MUSIC - UNIVERSITY OF TORONTO
3 1761 04079 8795

Khachaturian, Aram Il'ich
Stalingradskaia bitva.
Suite; arr.
Stalingradskaia bitva

M
1254
K42S8

А. ХАЧАТУРЯН

СТАЛИНГРАДСКАЯ БИТВА

СЮИТА ИЗ МУЗЫКИ
К КИНОФИЛЬМУ
ДЛЯ БОЛЬШОГО
ДУХОВОГО ОРКЕСТРА

ПАРТИТУРА

Digitized by the Internet Archive
in 2026 with funding from
University of Toronto

https://archive.org/details/31761040798795

А. ХАЧАТУРЯН

СТАЛИНГРАДСКАЯ БИТВА

СЮИТА
из музыки к кинофильму

ДЛЯ БОЛЬШОГО ДУХОВОГО ОРКЕСТРА

ПАРТИТУРА

Инструментовка
Г. КАЛИНКОВИЧА

Всесоюзное издательство
СОВЕТСКИЙ КОМПОЗИТОР
Москва 1969

Printed in Soviet Union

СОСТАВ ОРКЕСТРА

Малая флейта
Флейты I-II
Гобои I-II
Кларнет Эс
Кларнеты Б I-II-III
Бас-кларнет Б
Фаготы I-II
Валторны Эс I-II-III-IV
Трубы Б I-II-III
Тромбоны I-II-III
Литавры
Малый барабан
Тарелки и большой барабан
Ксилофон
Вибрафон
Корнеты Б I-II
Альты Эс I-II
Теноры Б I-II-III
Баритон Б
Басы I-II

LIBRARY
NOV 24 1969
UNIVERSITY OF TORONTO

M
1254
K4258

СТАЛИНГРАДСКАЯ БИТВА

сюита из музыки к кинофильму

А. ХАЧАТУРЯН
Соч. в 1949г.
Инструментовка Г. Калинковича

I. Город на Волге

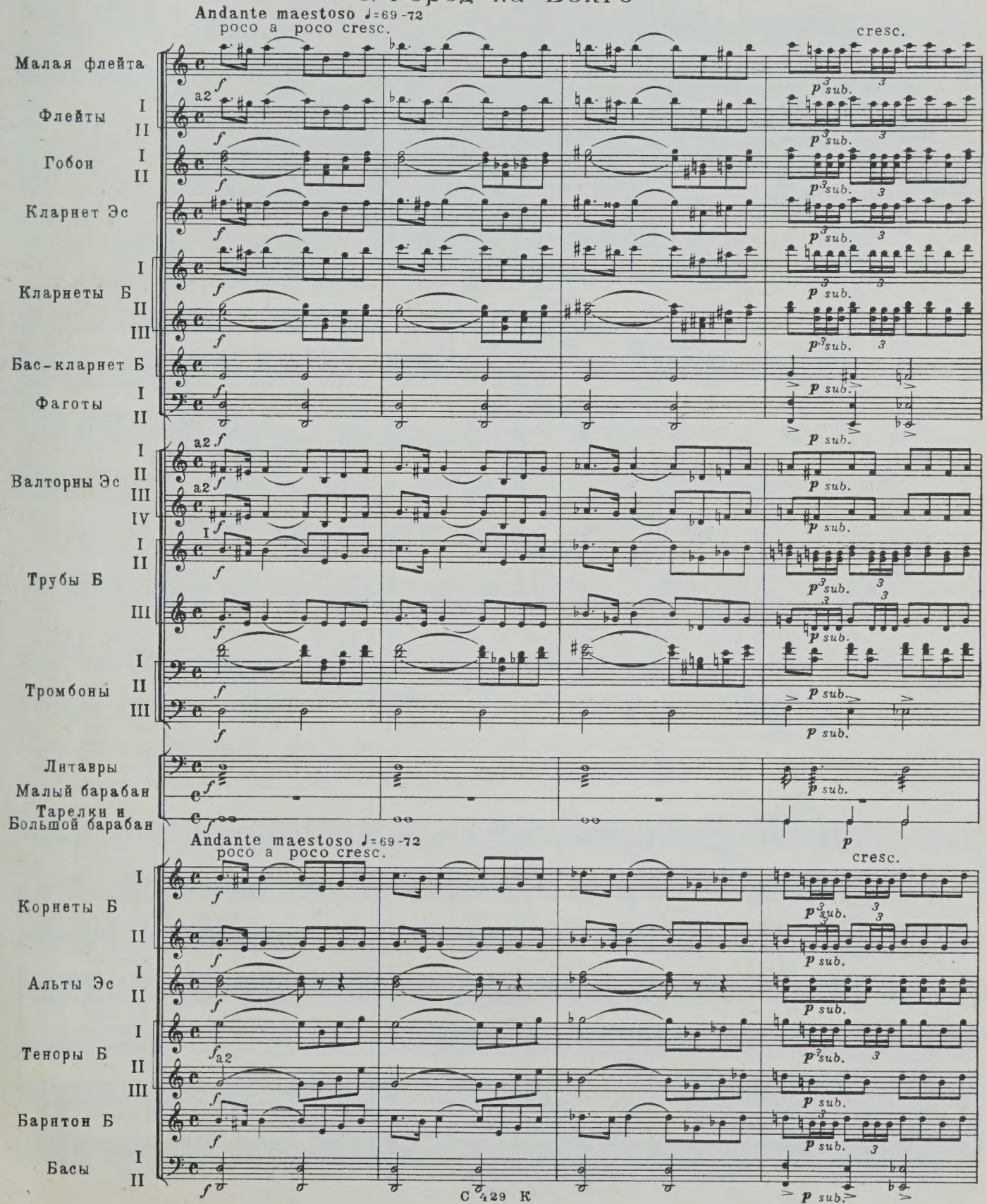

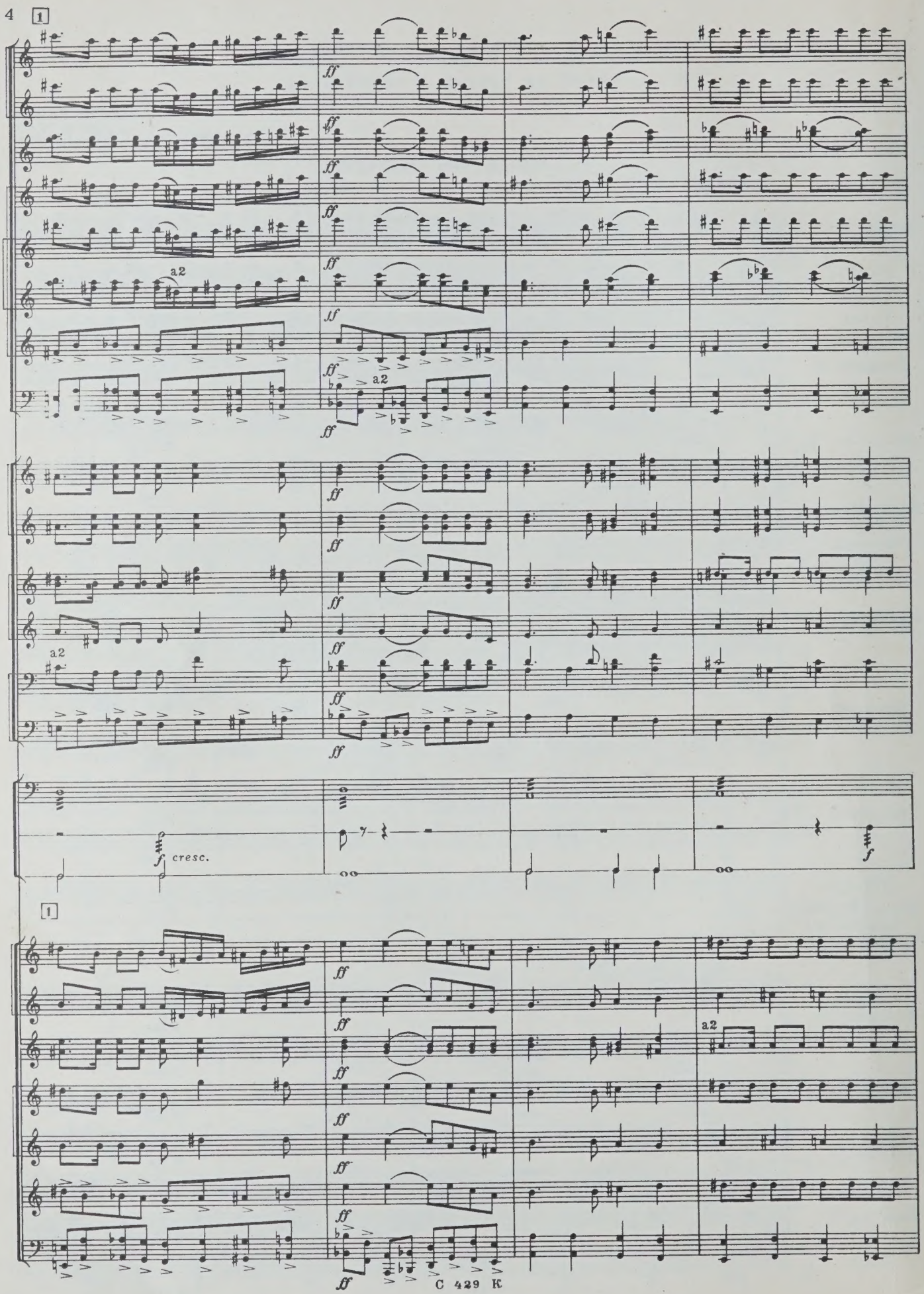
1
a2
a2
a2
cresc.
1
a2

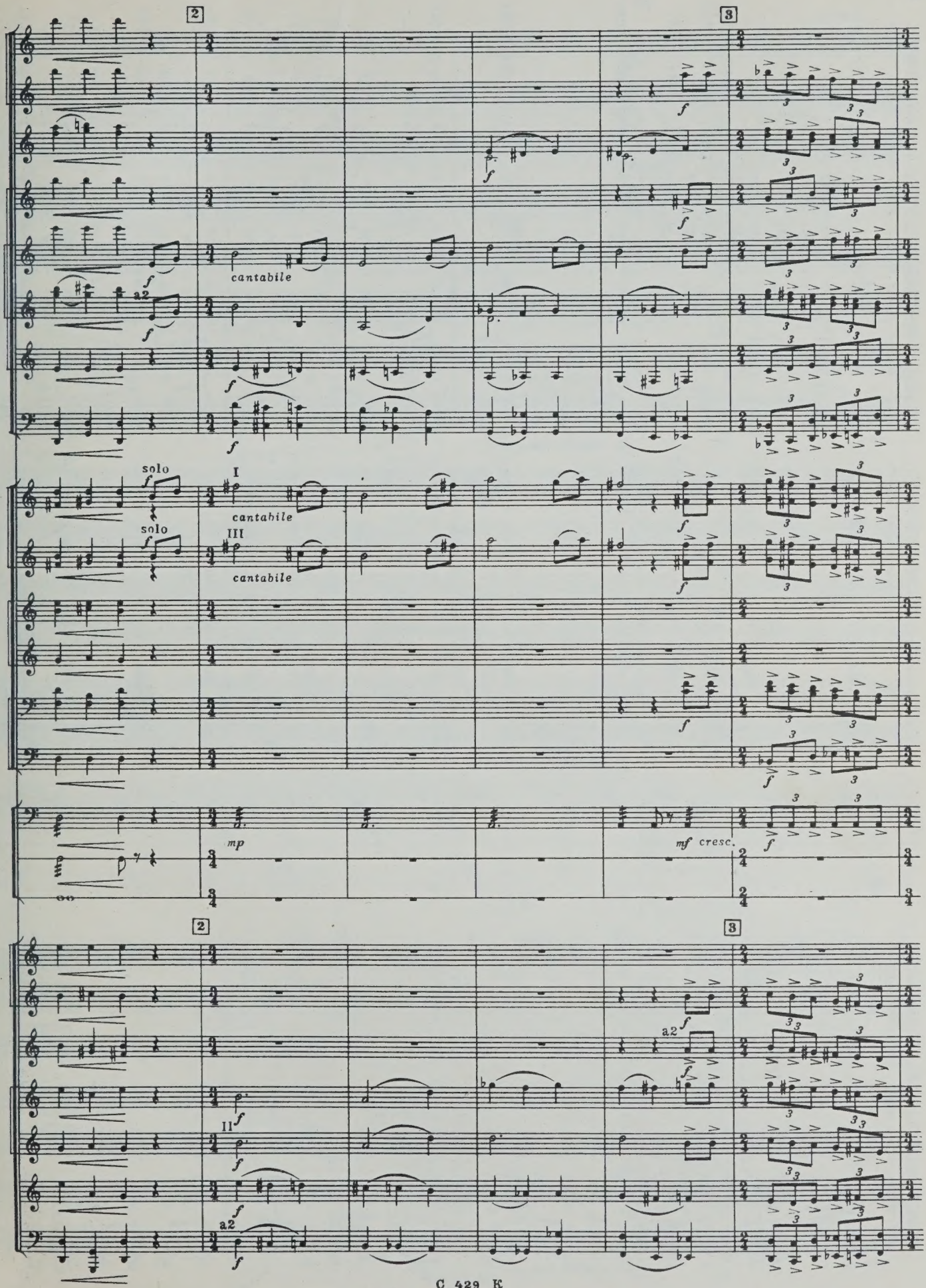
2
3
cantabile
a2
solo
I
III
cantabile
mp
mf cresc.
II
a2

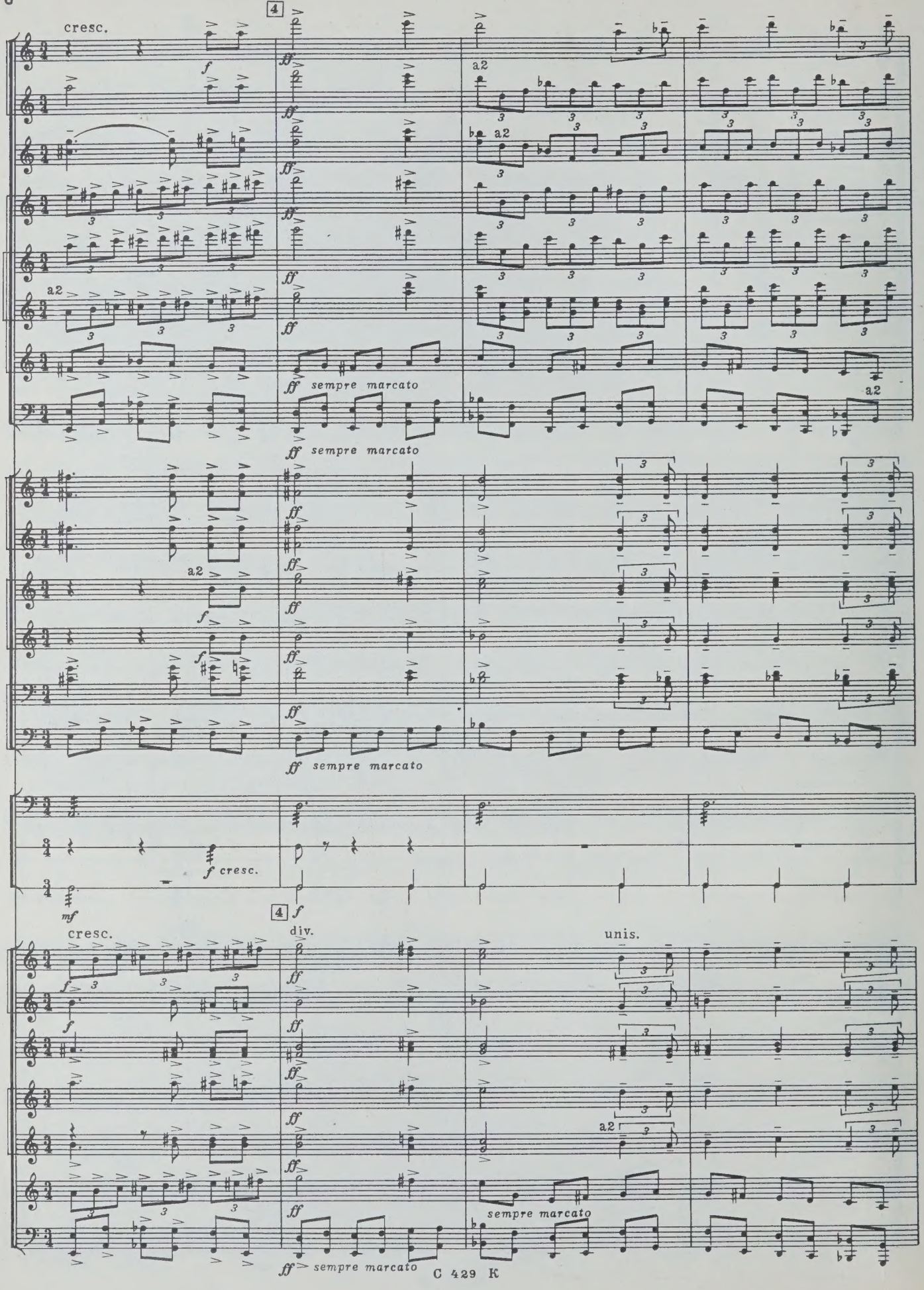
4
cresc.
a2
sempre marcato
f cresc.
mf
4
div.
unis.

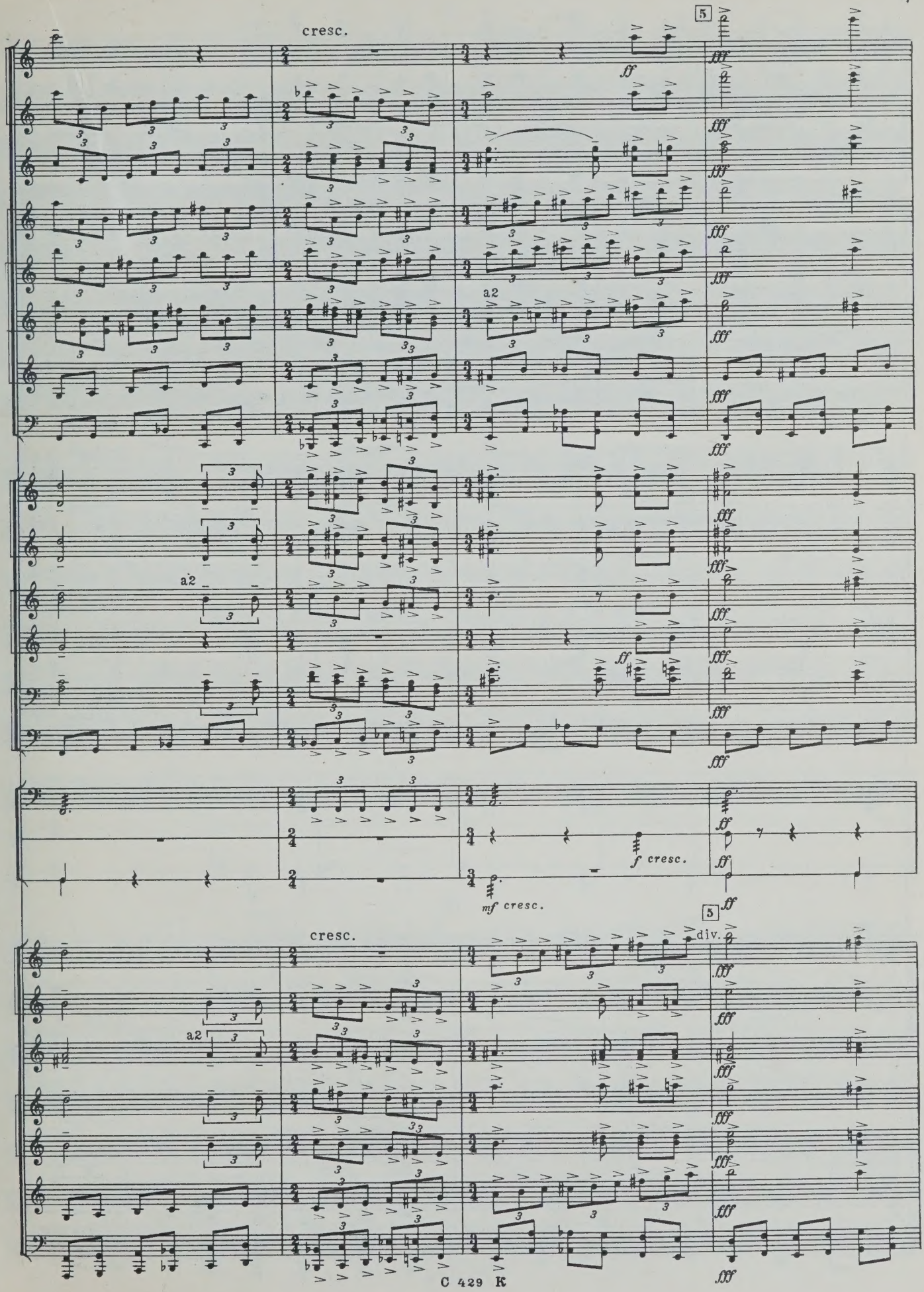
cresc.
5
a2
ff
fff
f cresc.
mf cresc.
div.

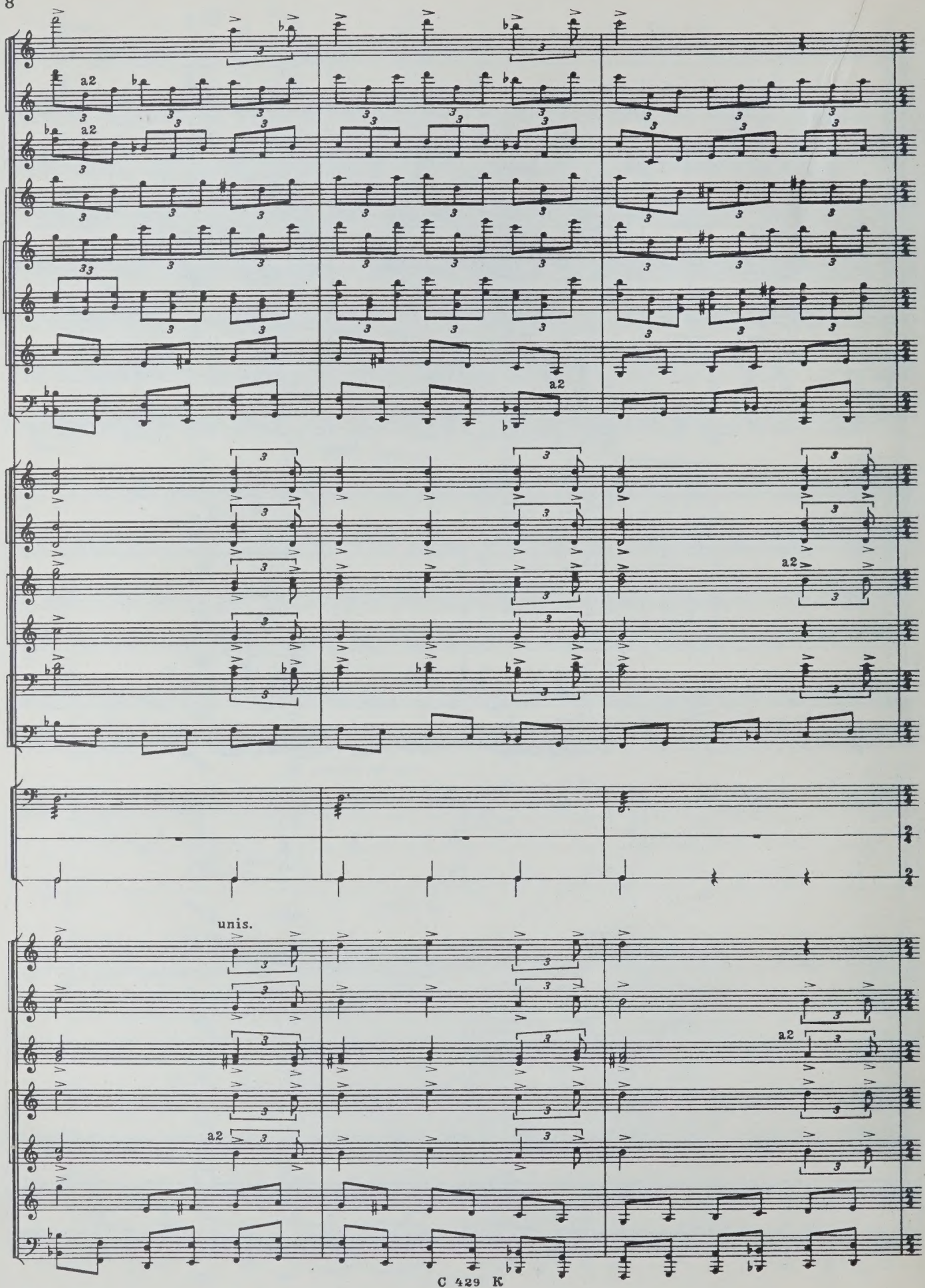
a2
a2
a2
a2
unis.
a2
a2

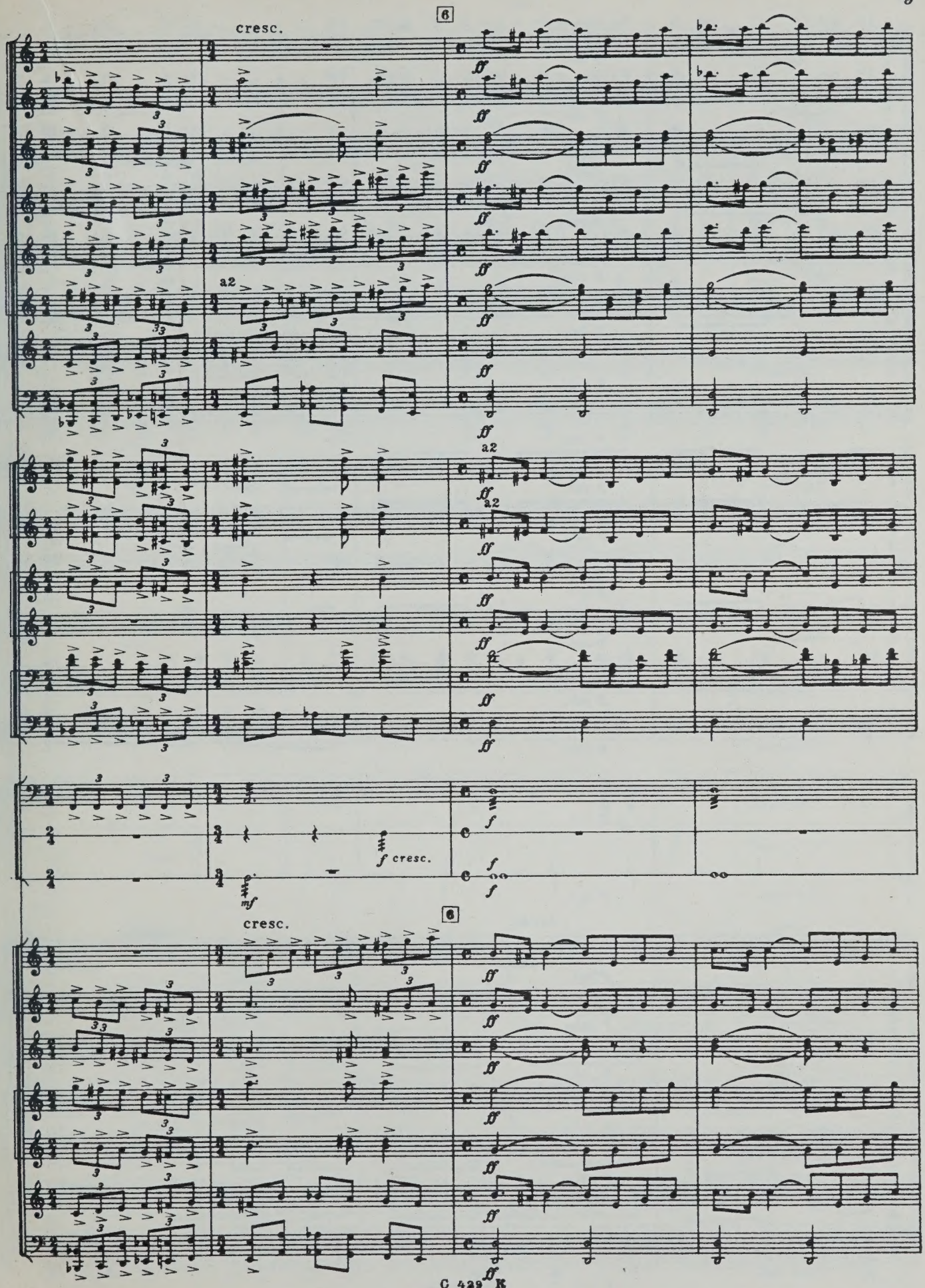
6
cresc.
a2
ff
f cresc.
mf
f
6
cresc.

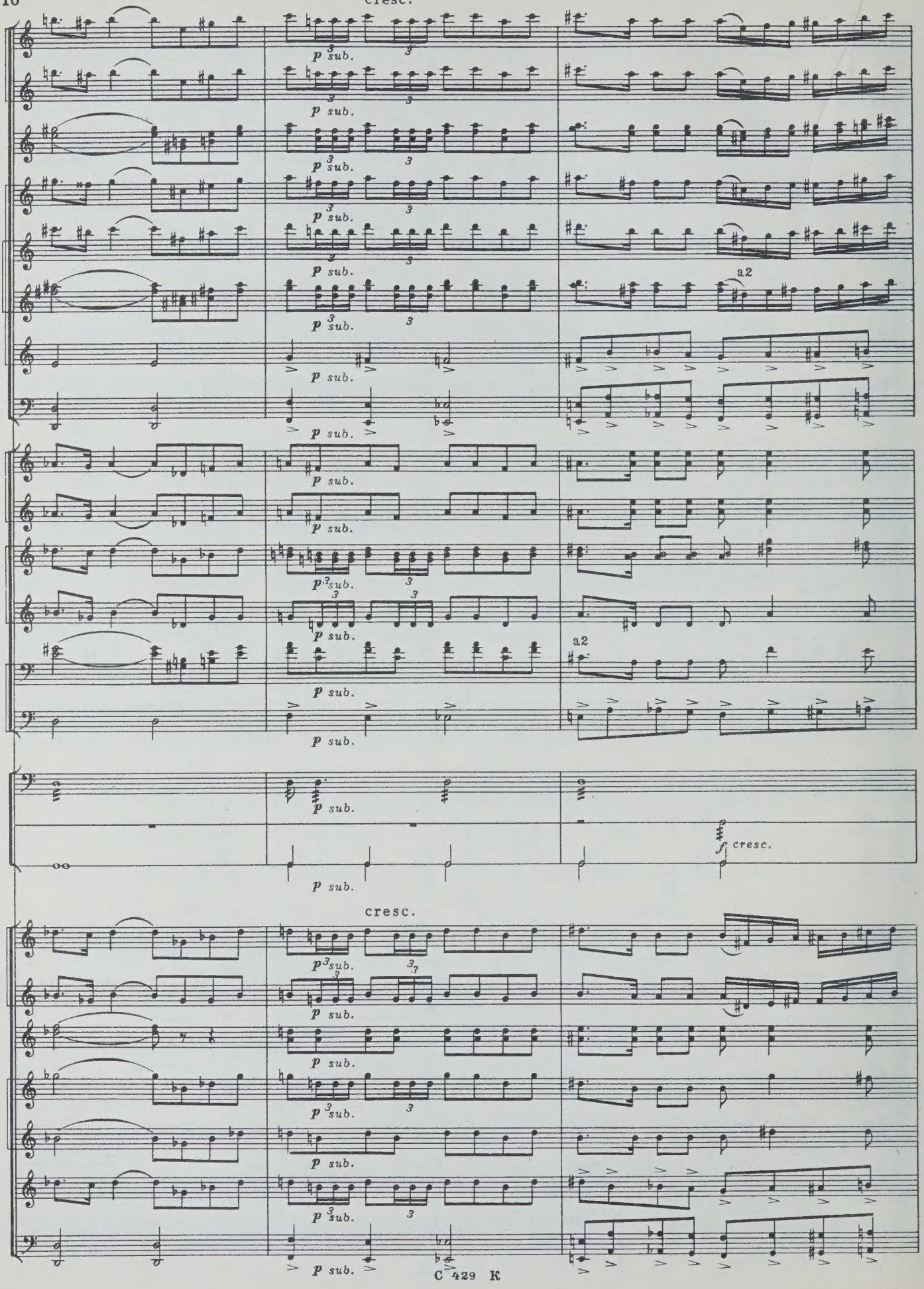
cresc.
p sub.
a2
f cresc.
cresc.

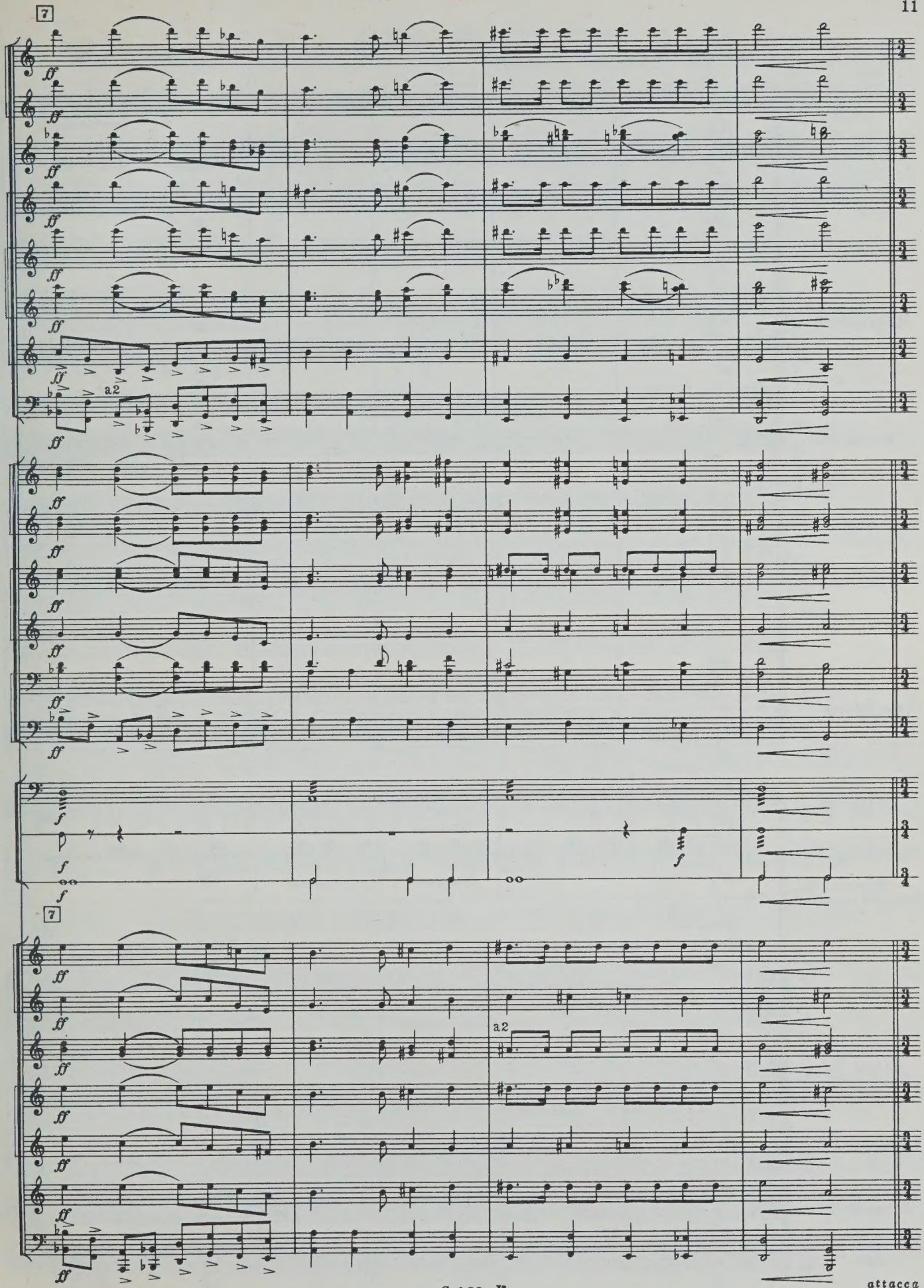

attacca

II. Нашествие

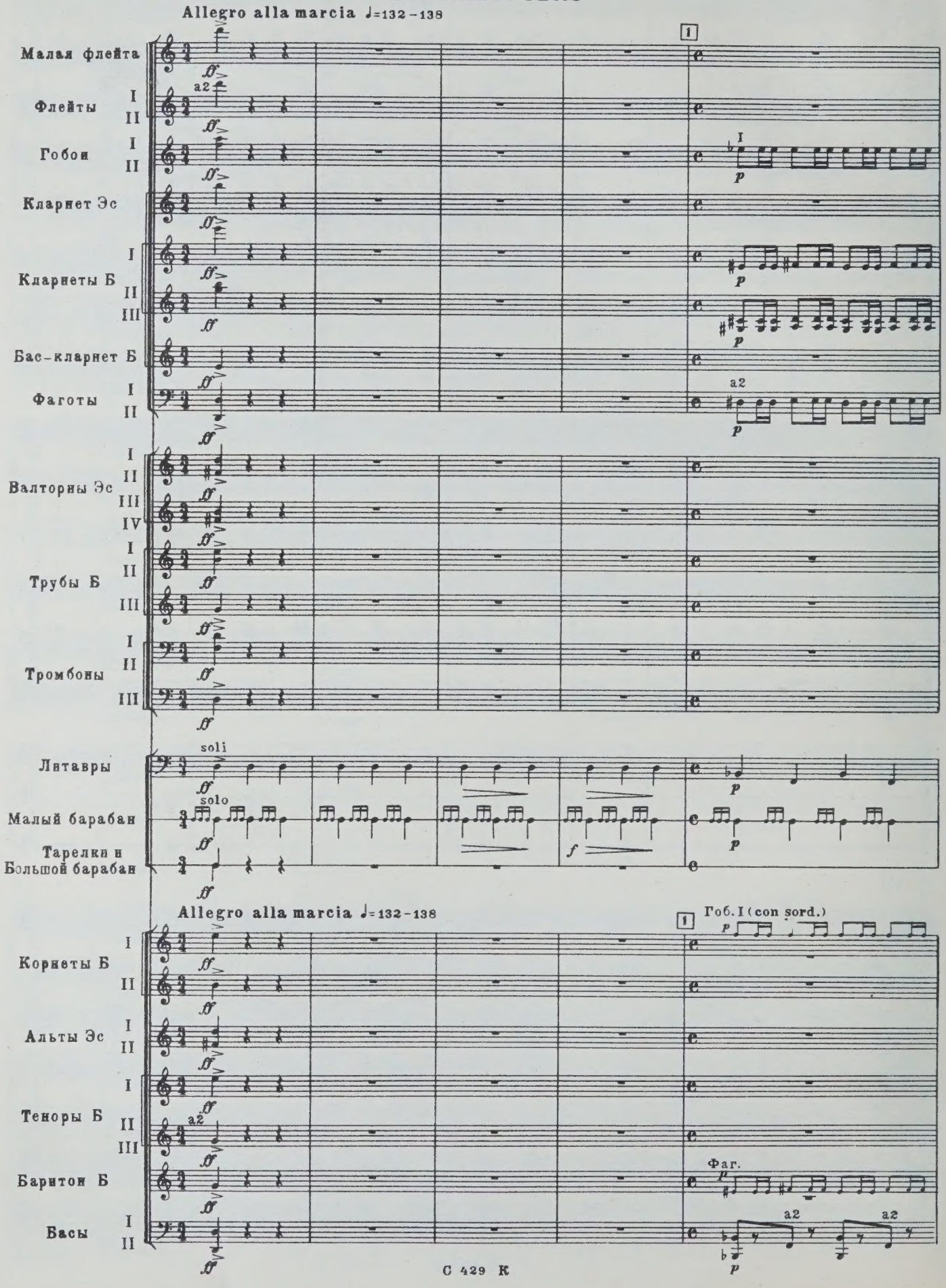

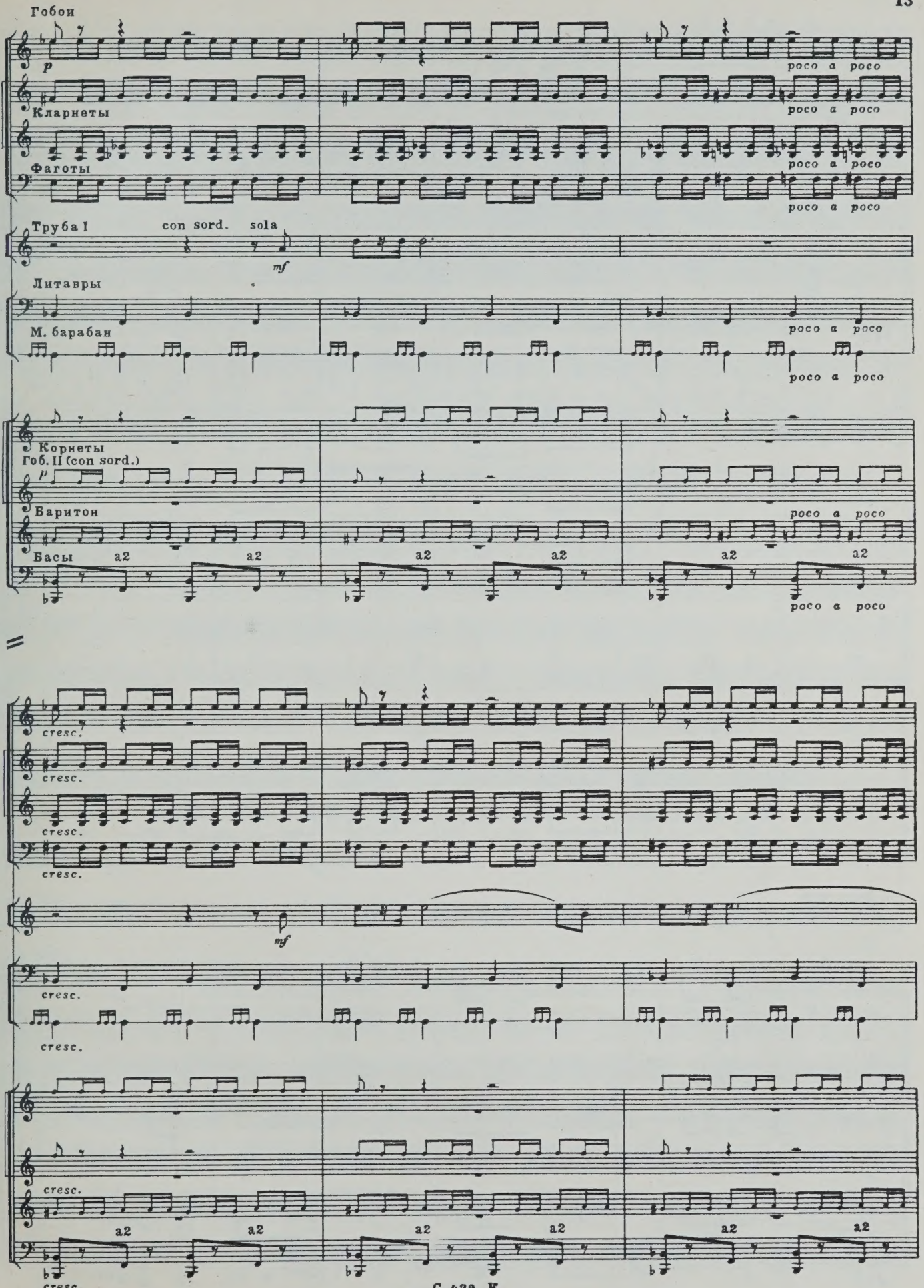
Гобои
Кларнеты
Фаготы
Труба I
con sord.
sola
Литавры
М. барабан
Корнеты
Гоб. II (con sord.)
Баритон
Басы
a2
poco a poco
cresc.

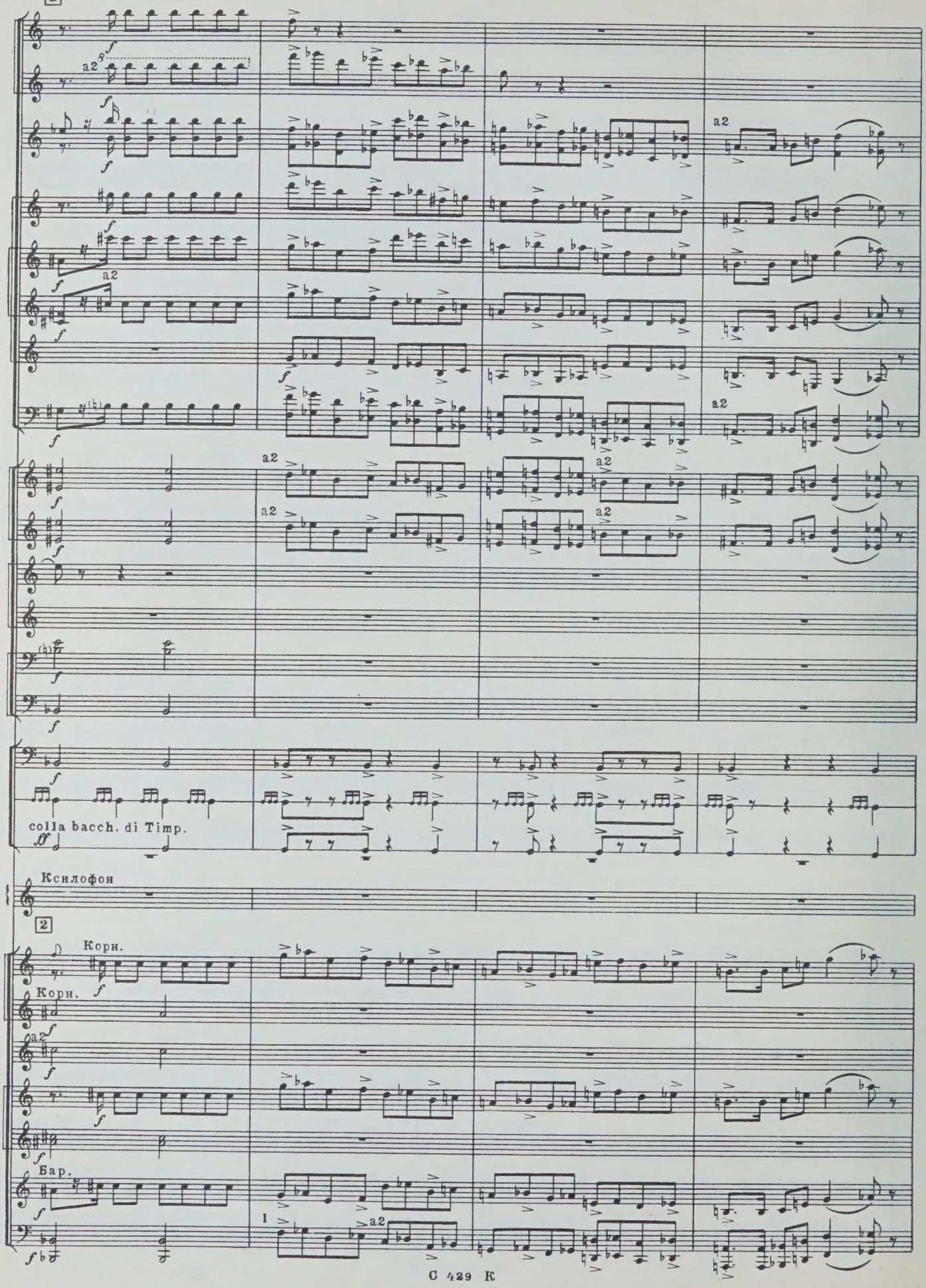
2
a2
colla bacch. di Timp.
Ксилофон
2
Корн.
Корн.
Бар.

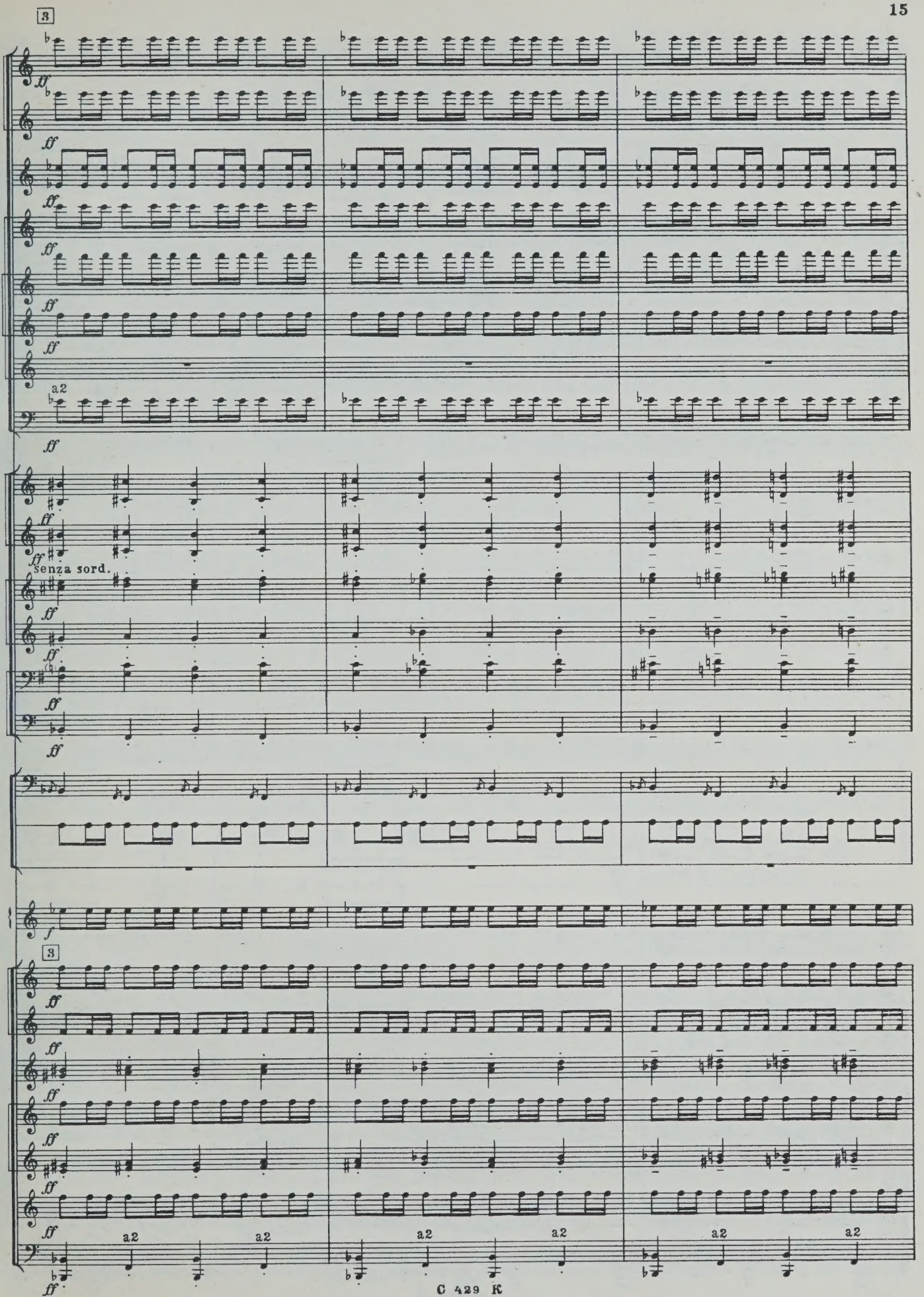
3
ff
a2
senza sord.
f
3
a2

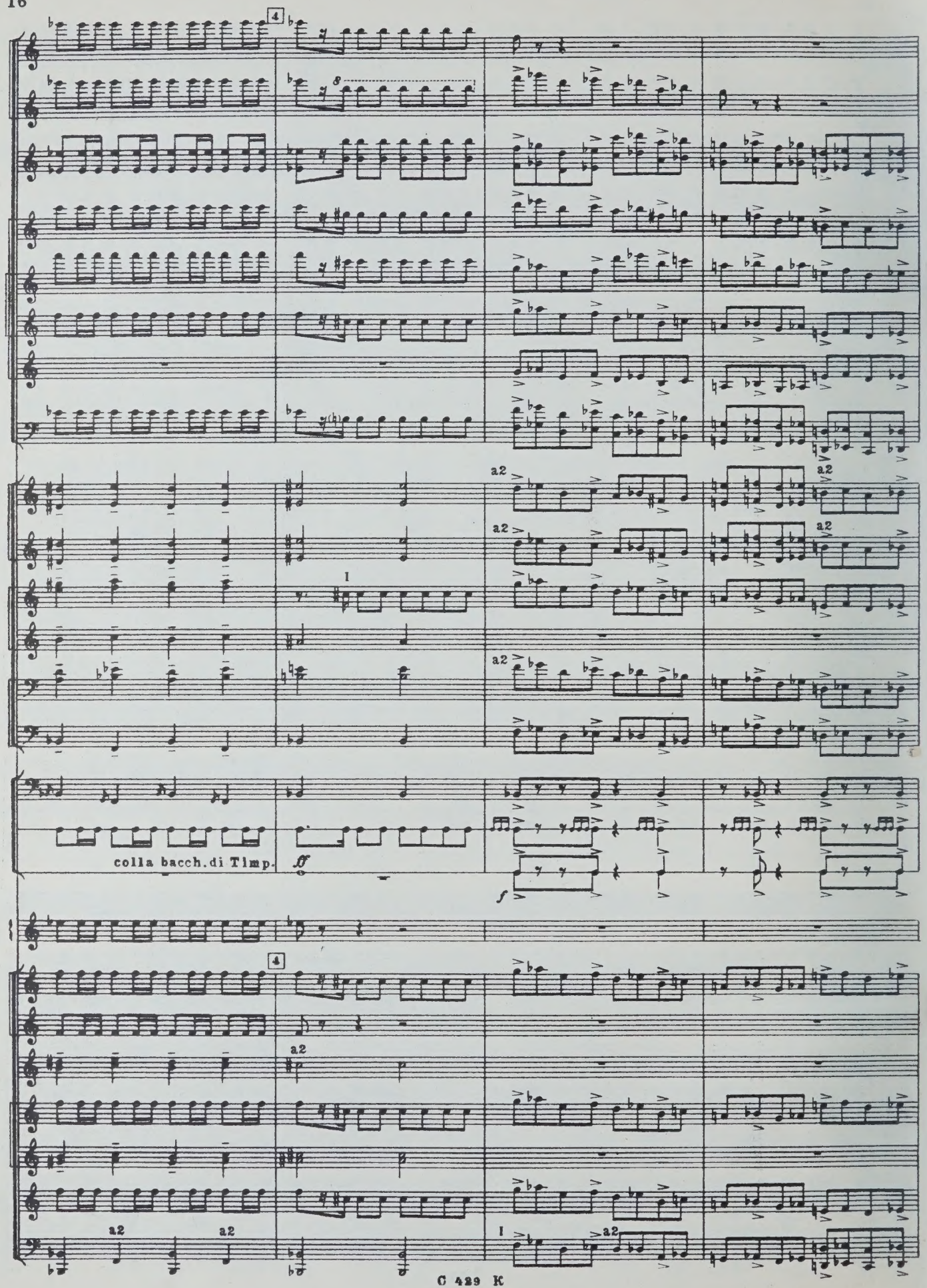
4
a2
I
colla bacch. di Timp.
ff
f
4
a2
a2
a2
I
a2

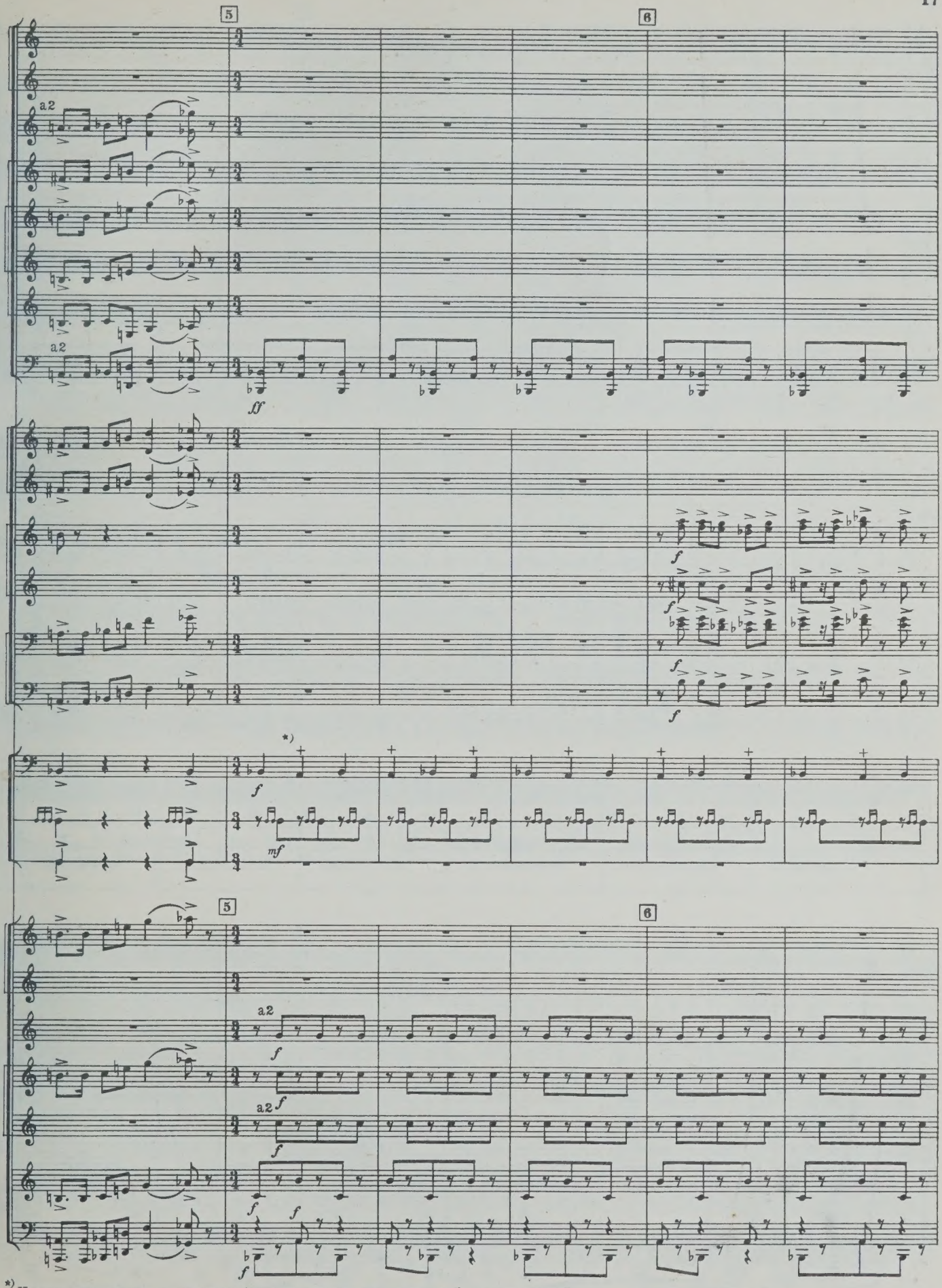

*) Ноты отмеченные знаком (+) исполняются жесткой колотушкой

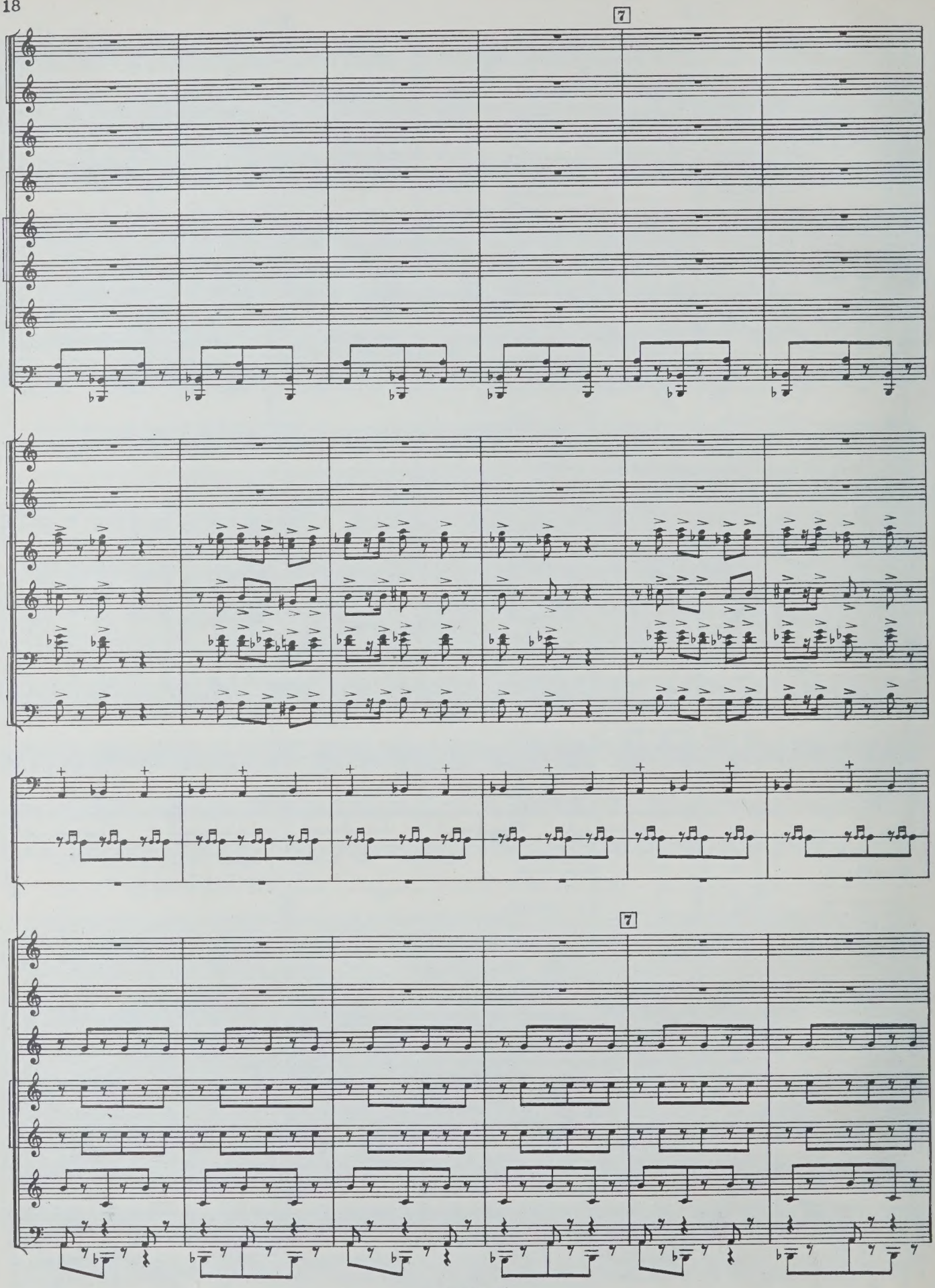
7
7

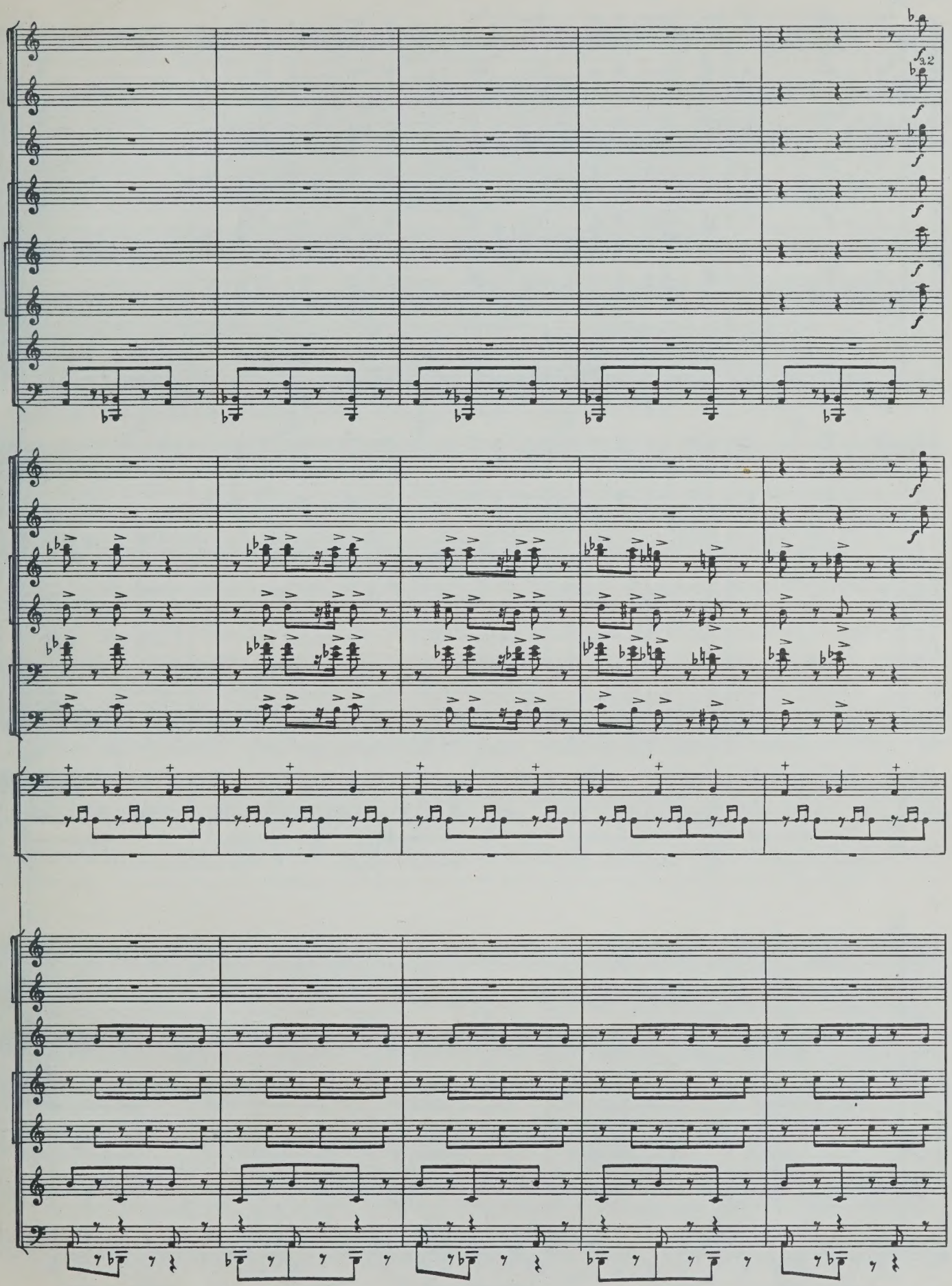
a2

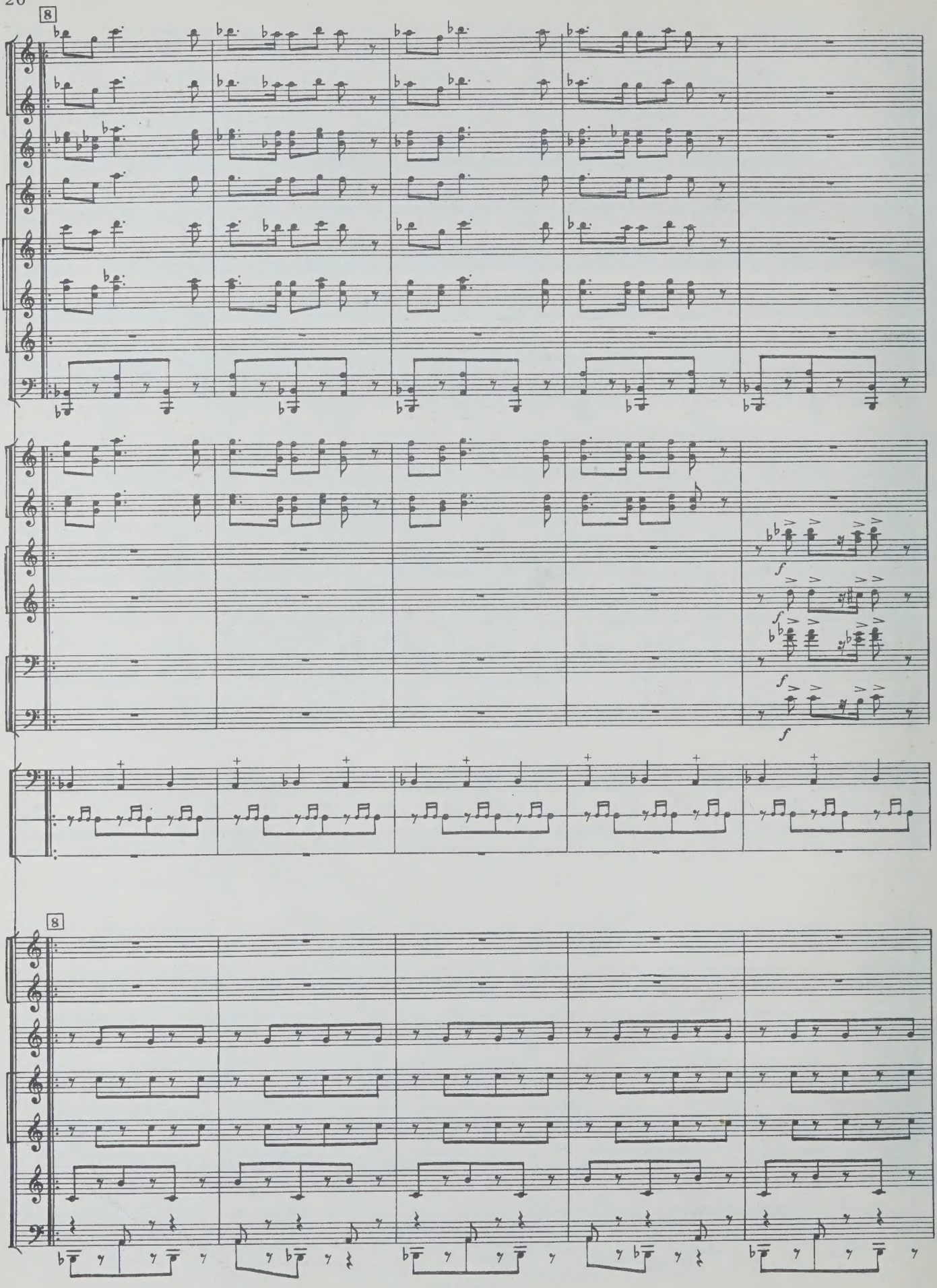
8
f
f
f
f
8

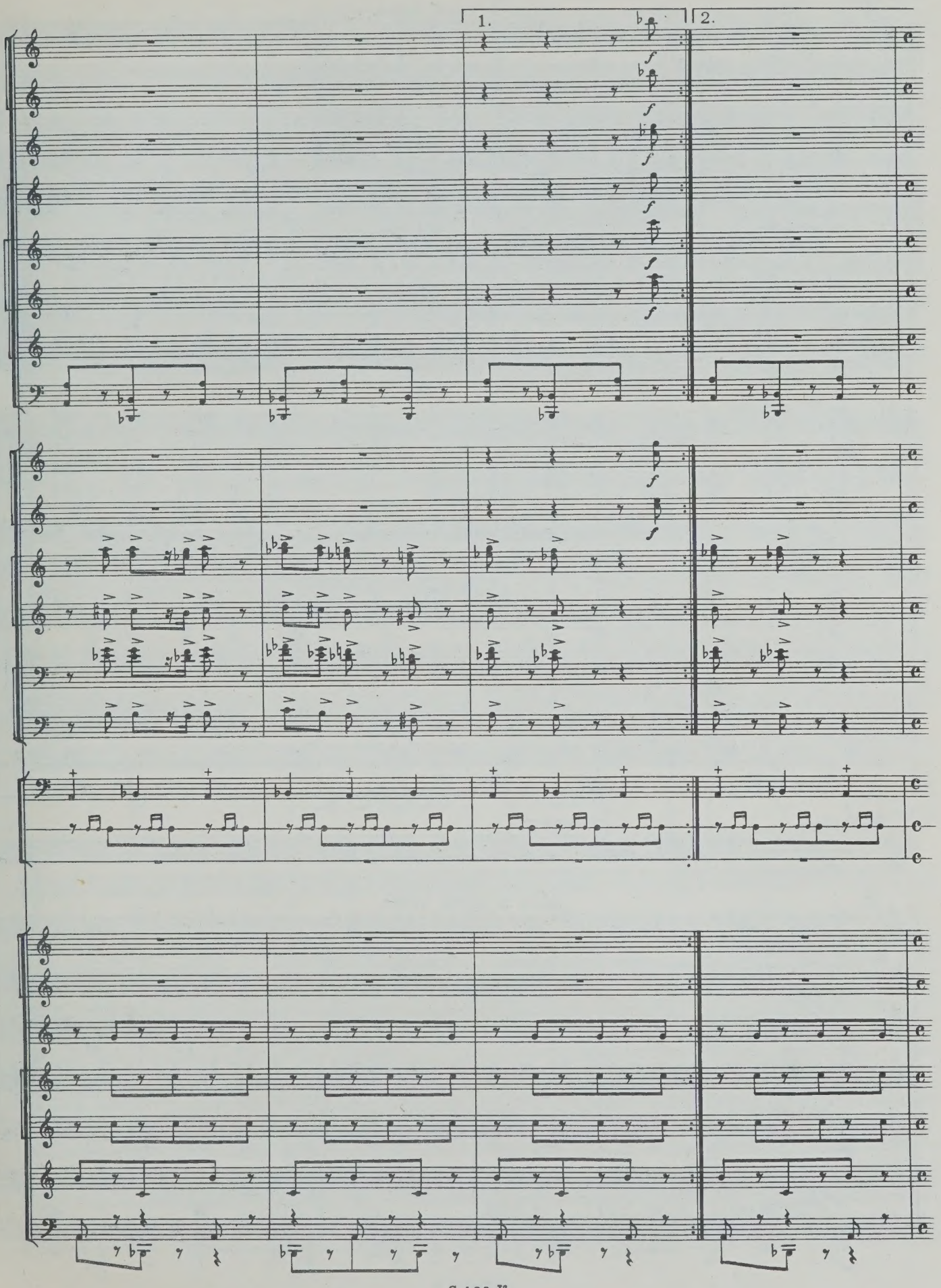
1.
2.

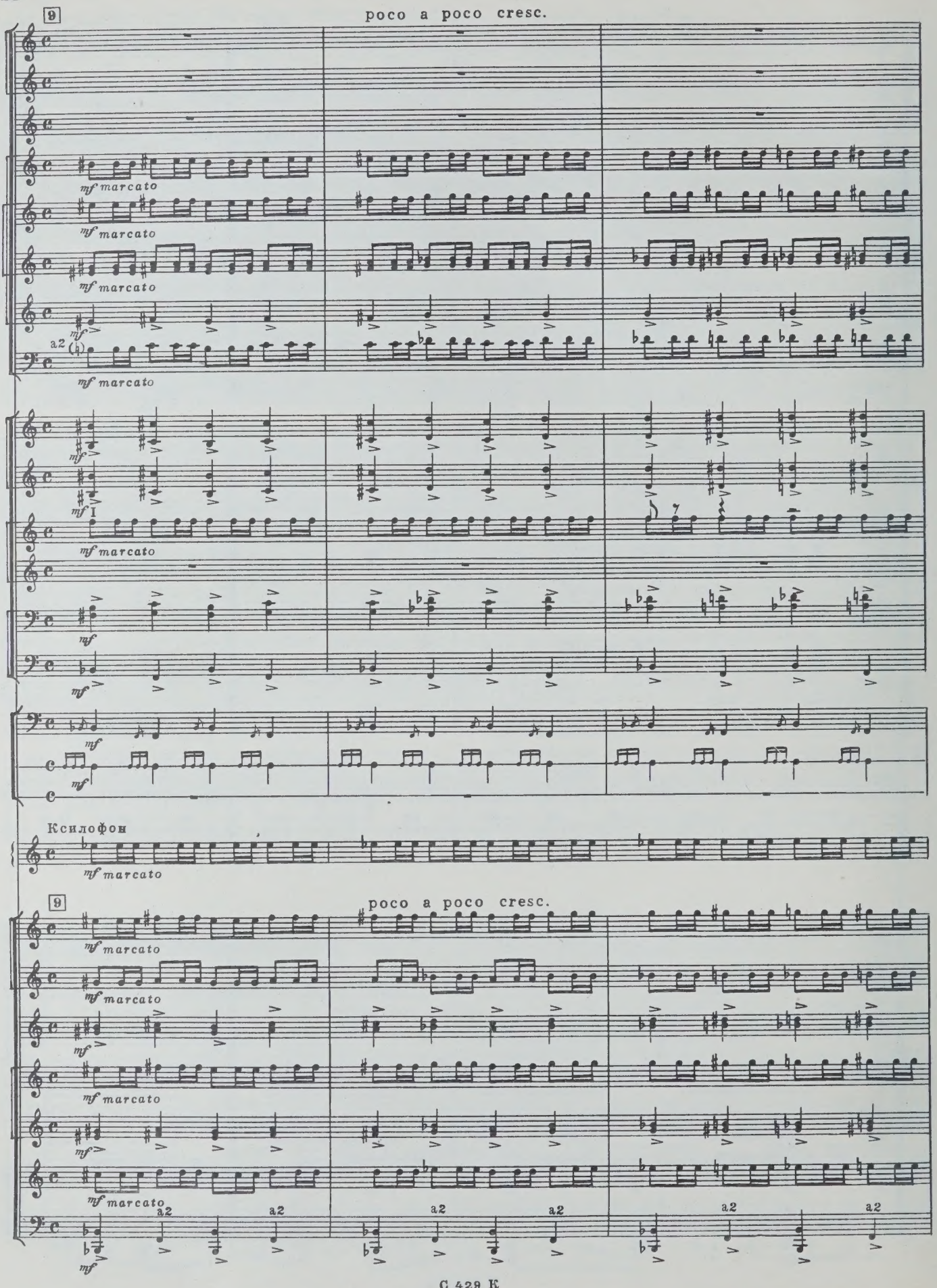
poco a poco cresc.
mf marcato
a2
I
Ксилофон
poco a poco cresc.

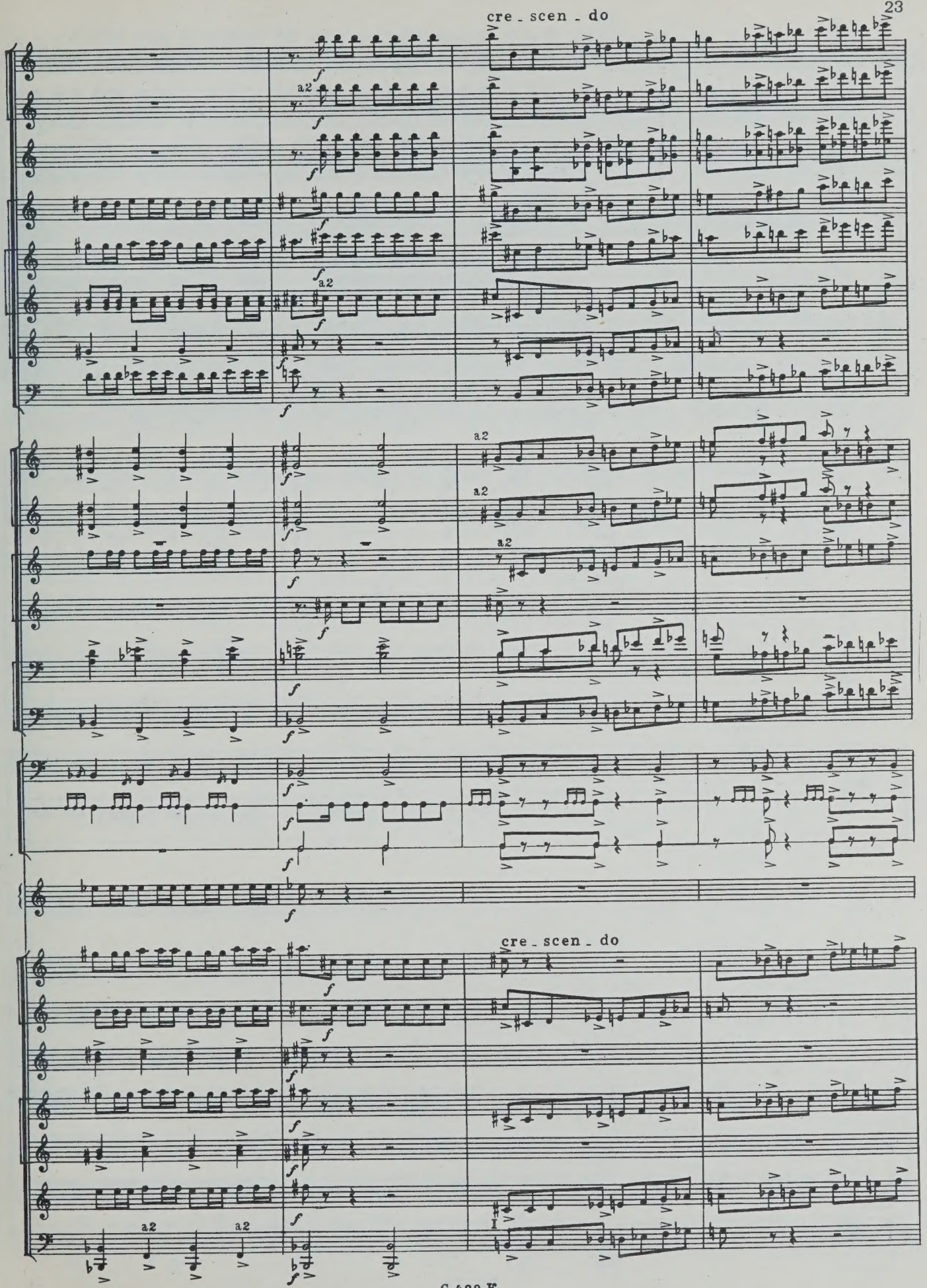
cre - scen - do
a2
cre - scen - do

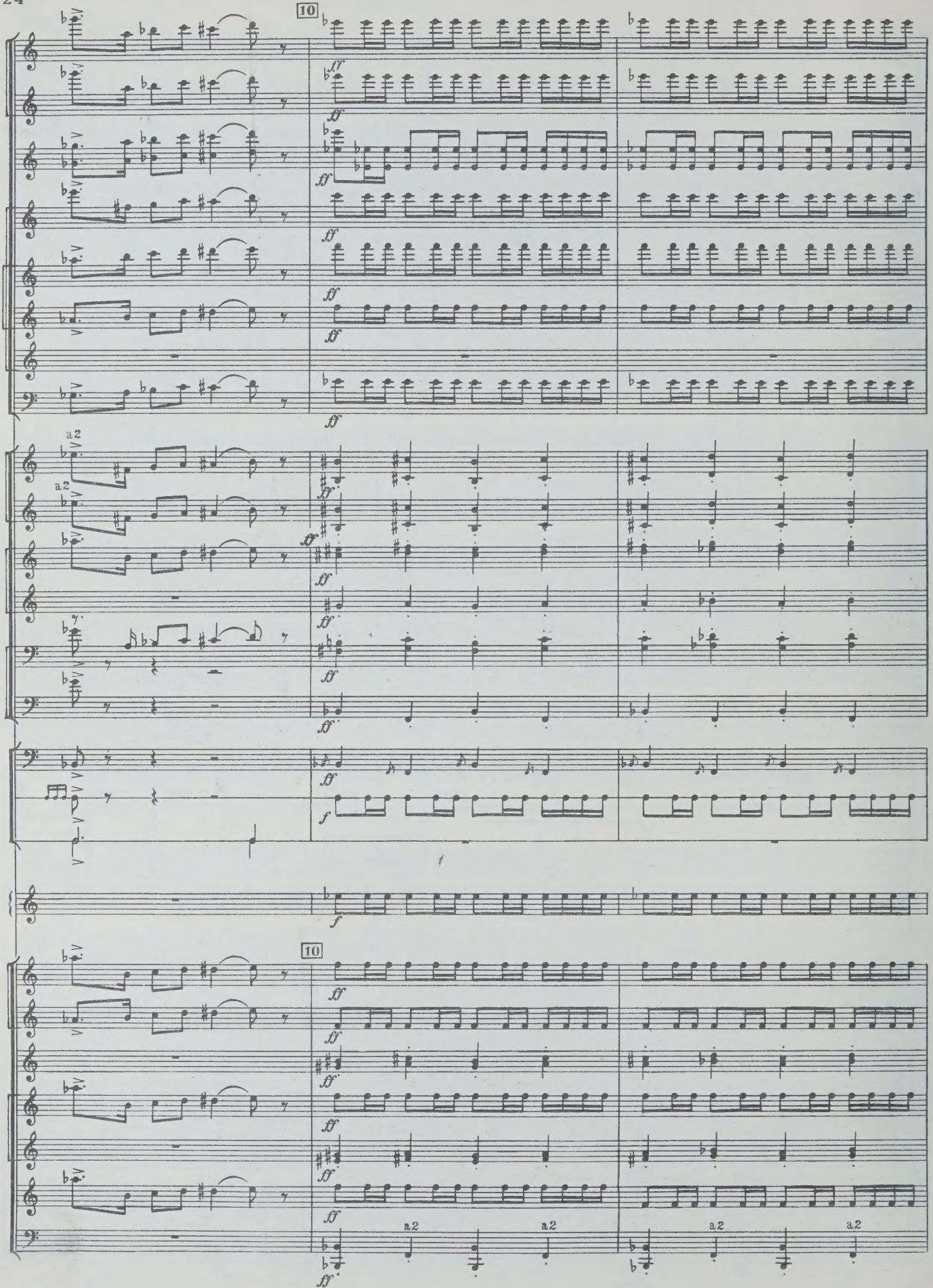
10
ff
a2
f
10
a2
a2
a2
a2

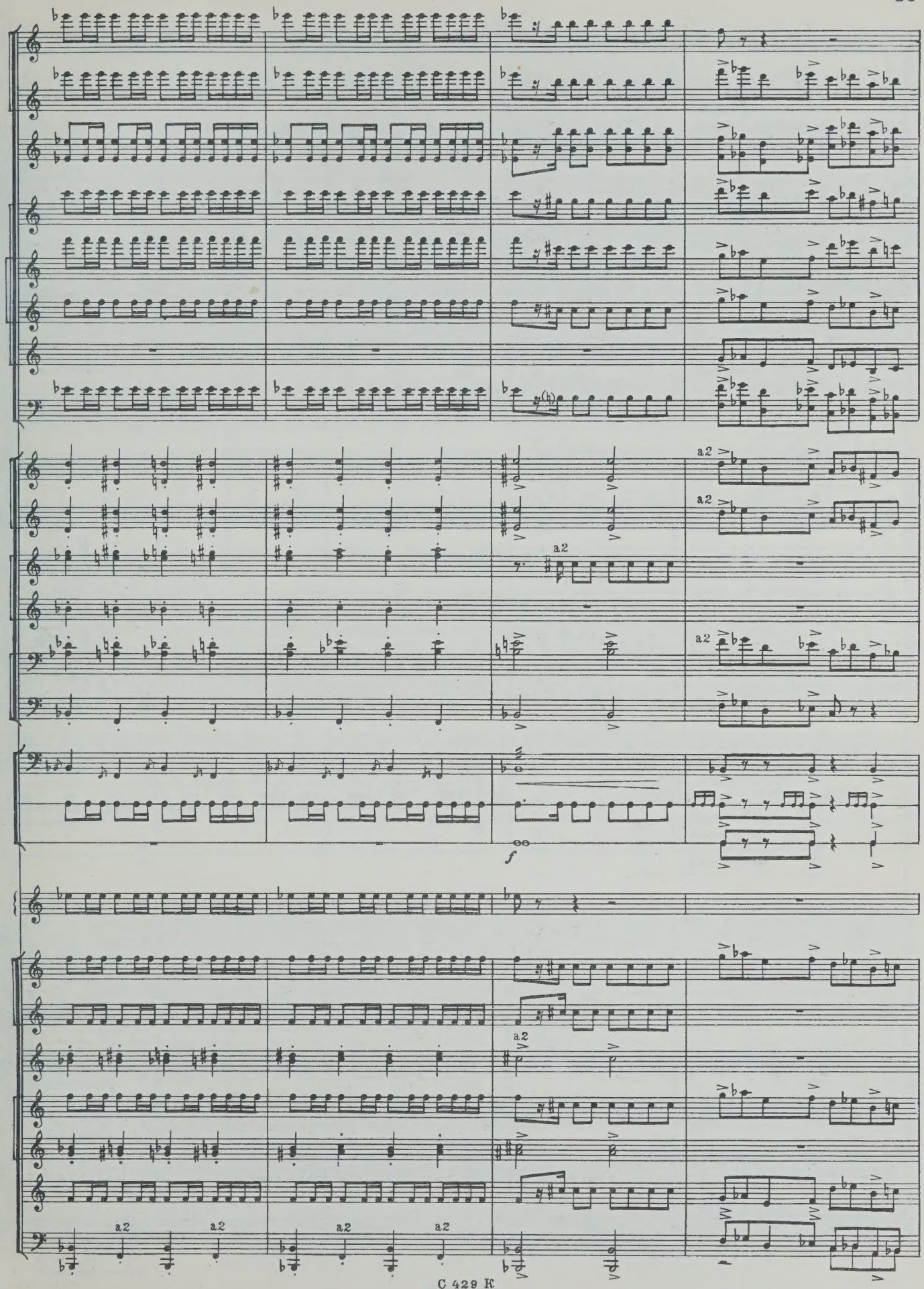
a2
a2
a2
a2
a2
a2
a2
a2
a2
f

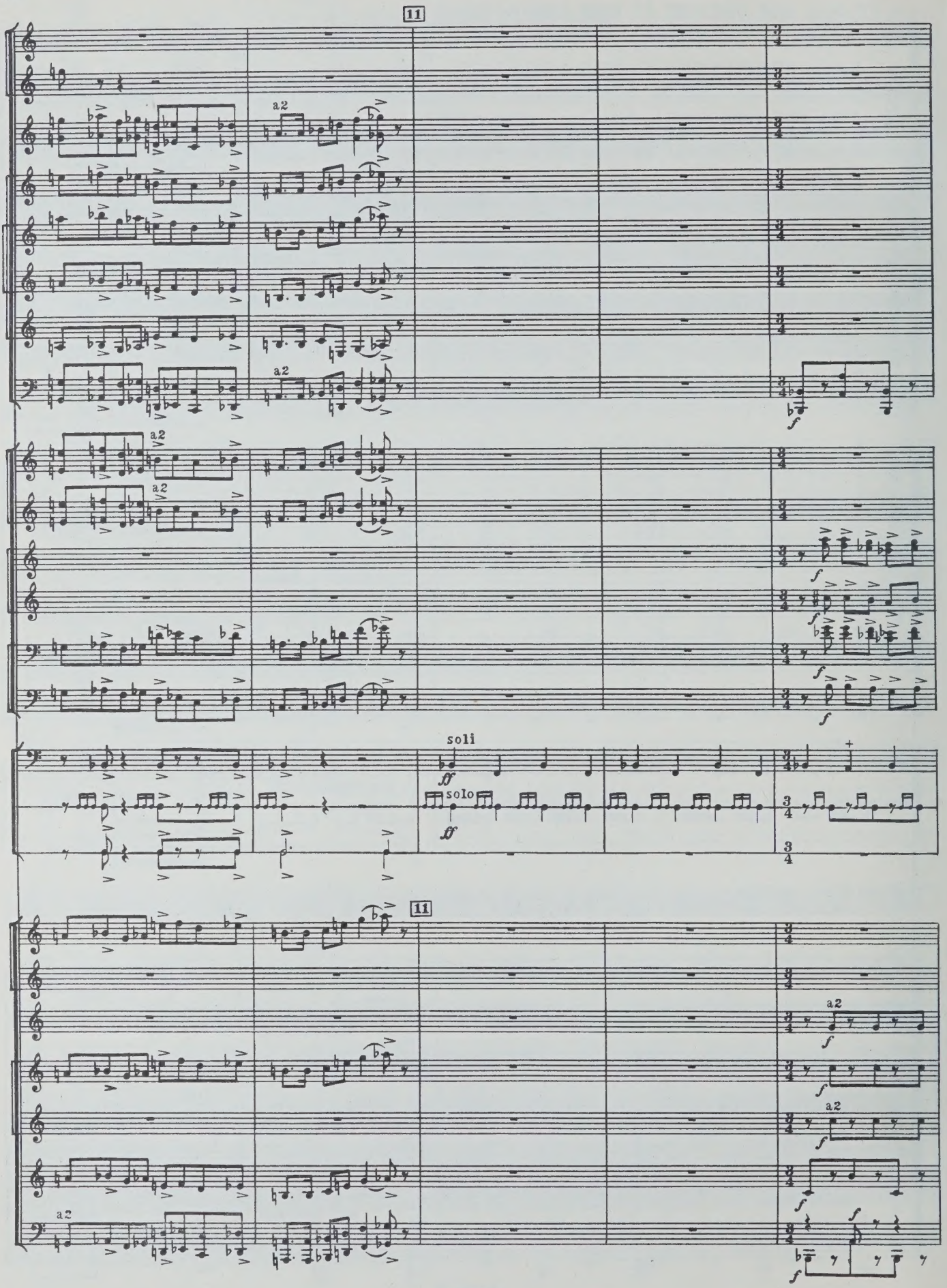
11
a2
soli
ff
solo
11

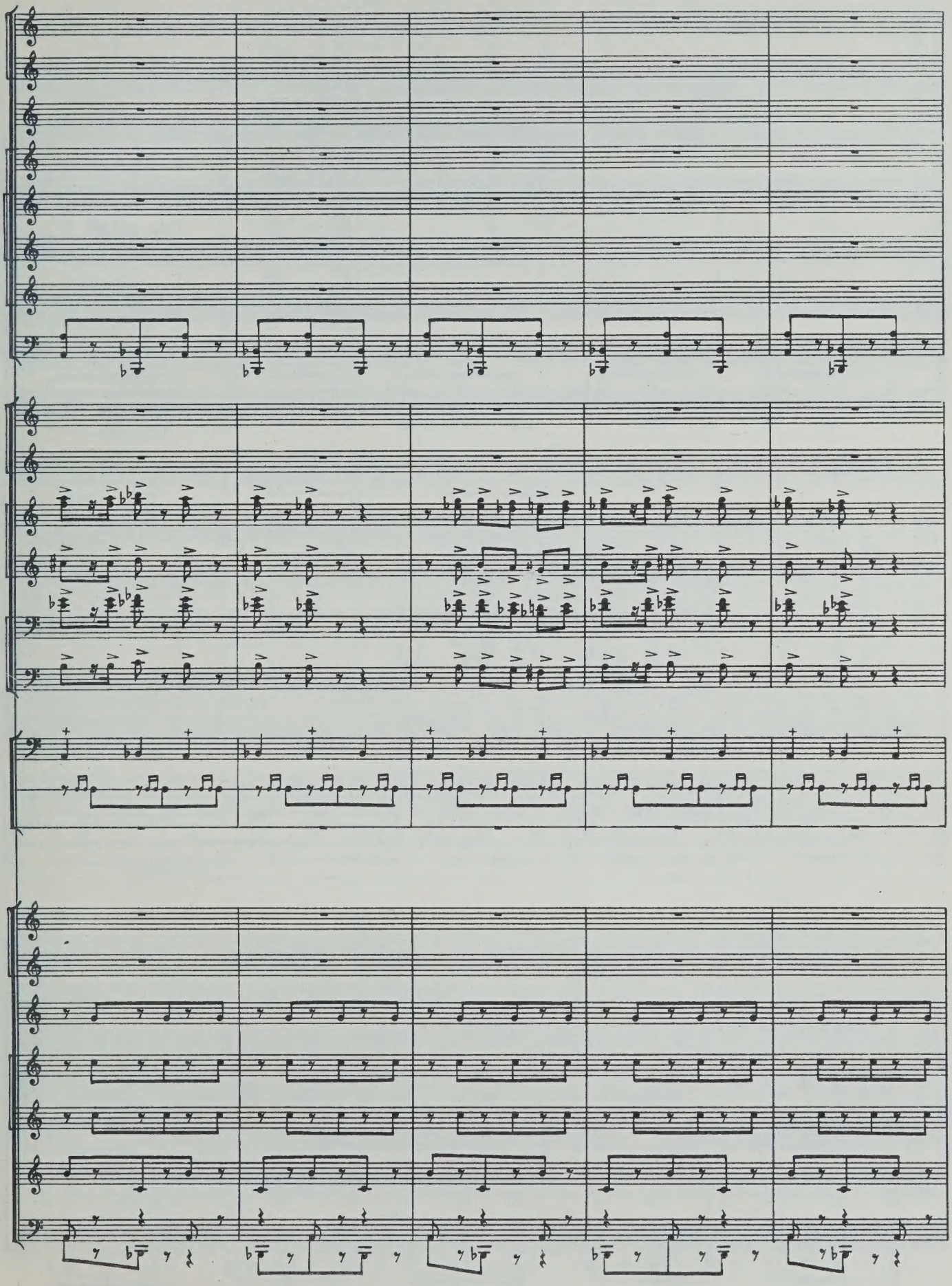

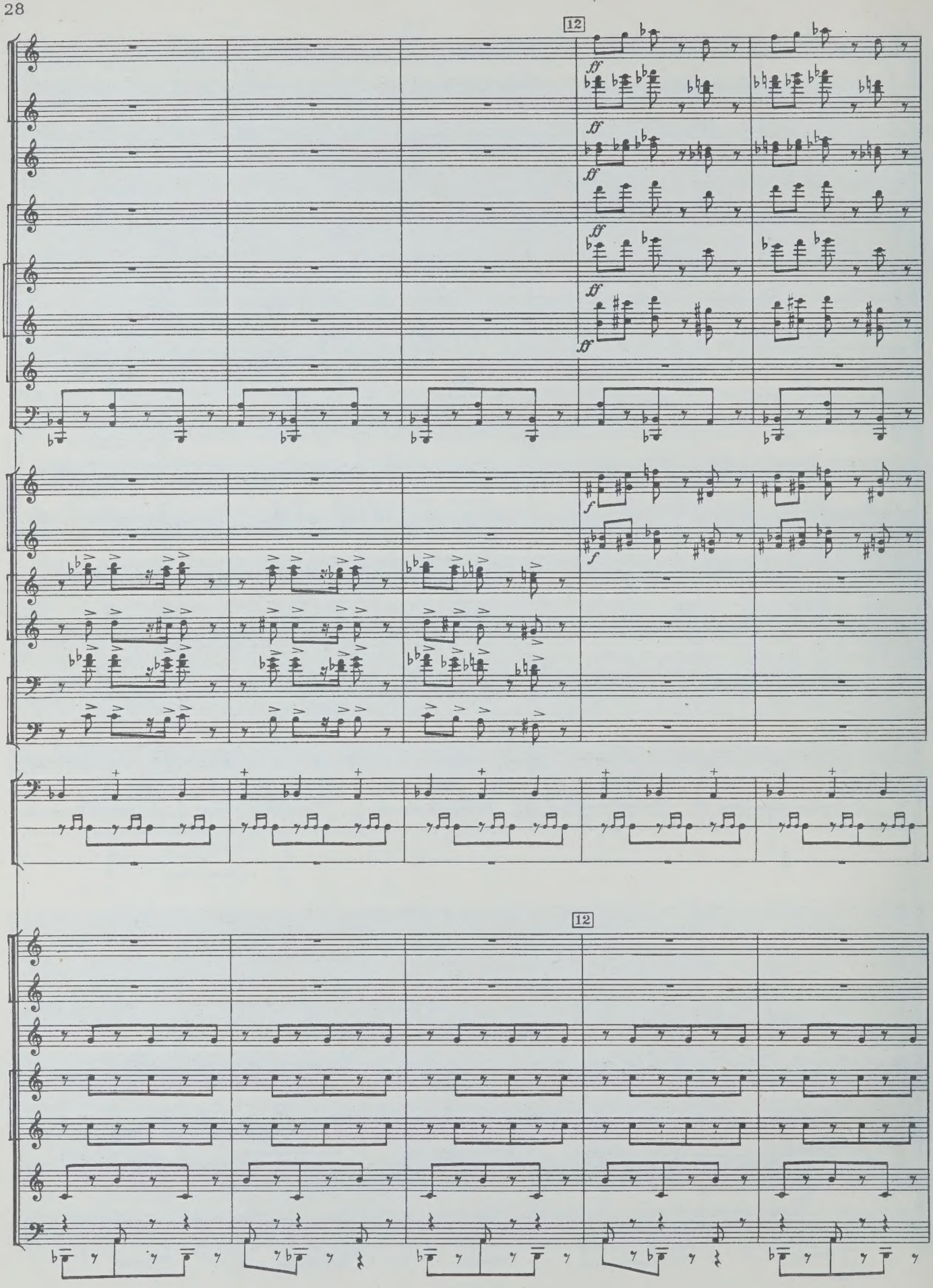
12
ff
ff
ff
ff
ff
ff
f
f
12

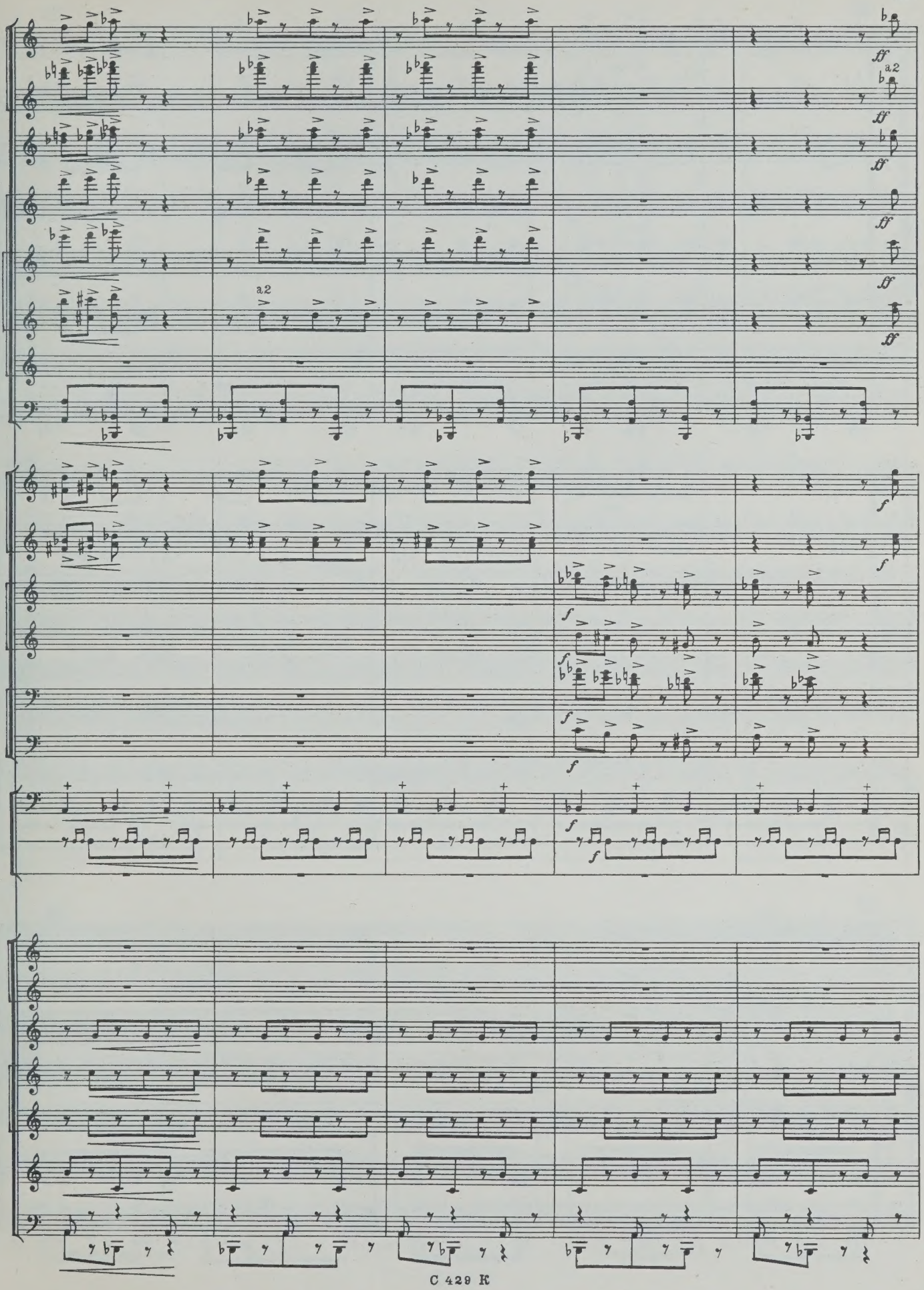
a2
a2
ff
f

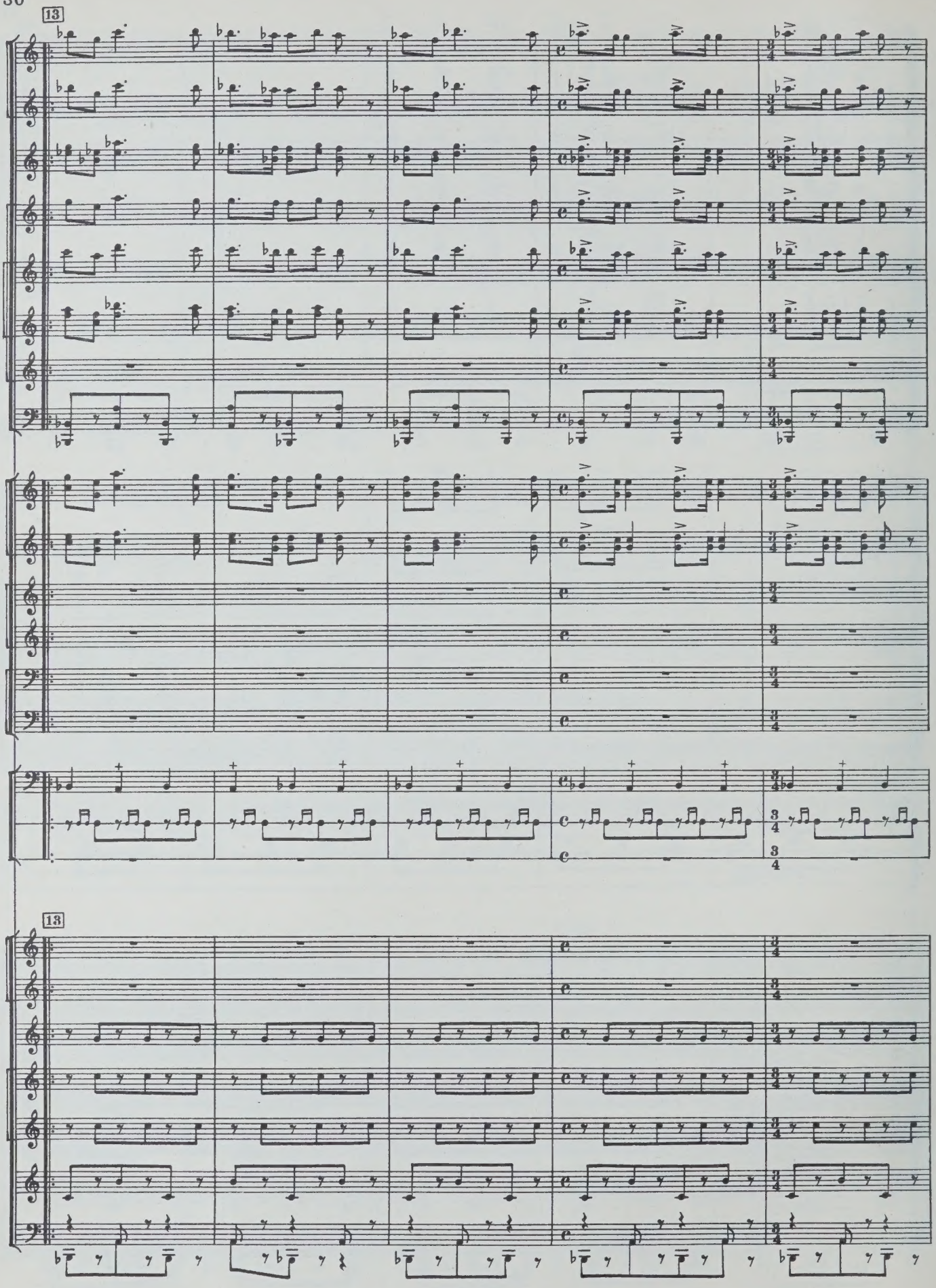
13
13

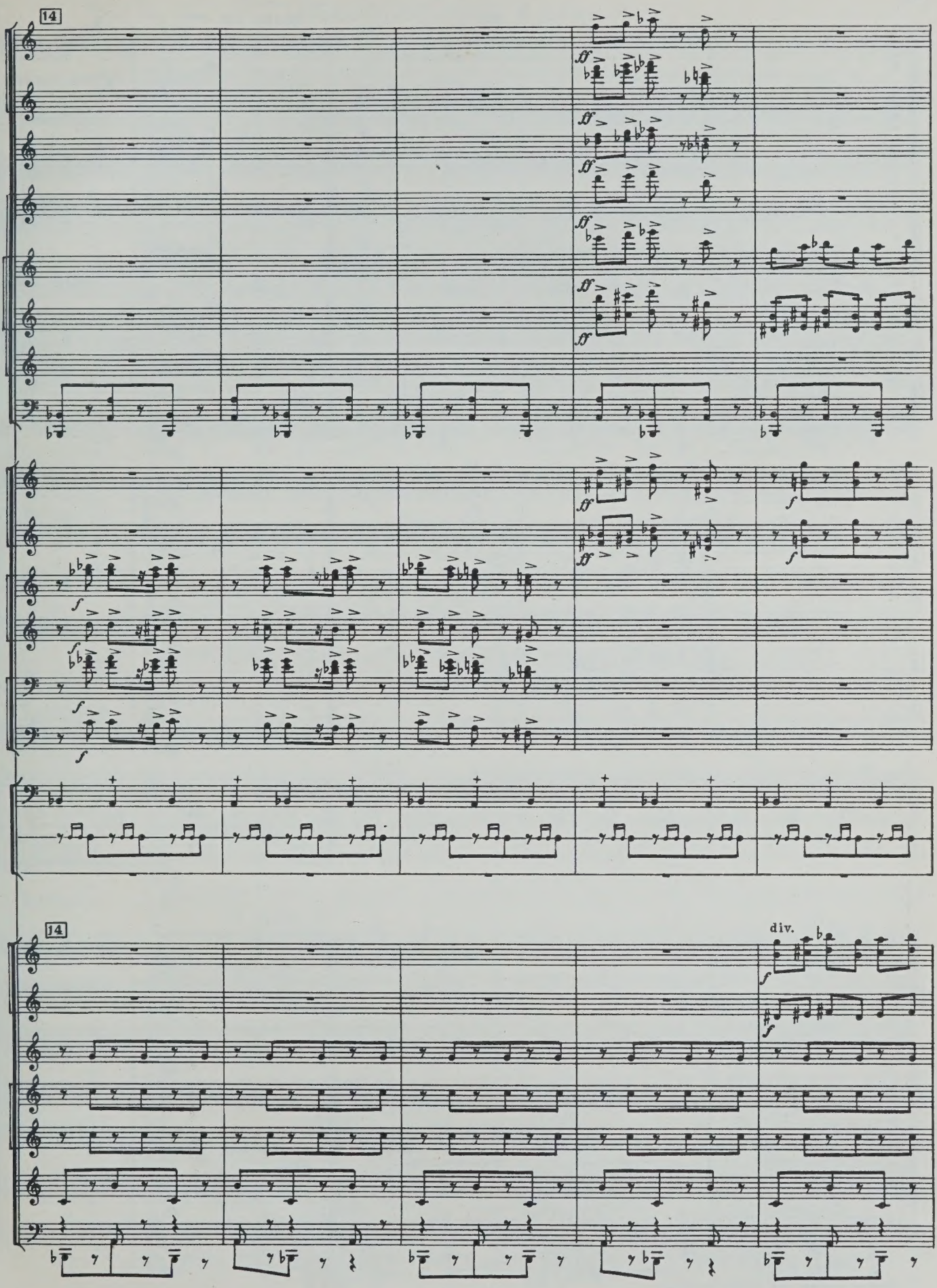
14
14
div.

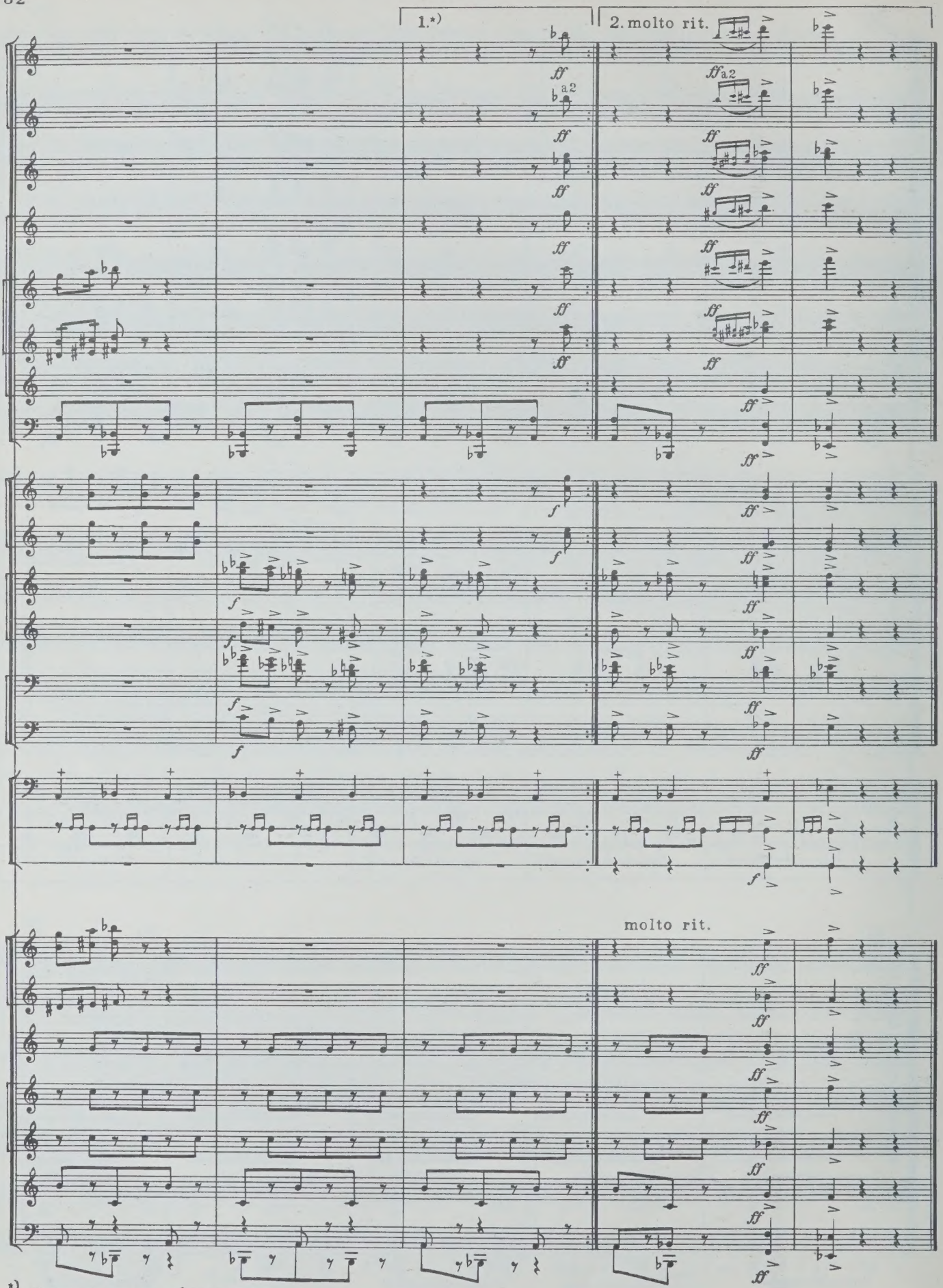

*) Повторение не обязательно

III. Сталинград в огне

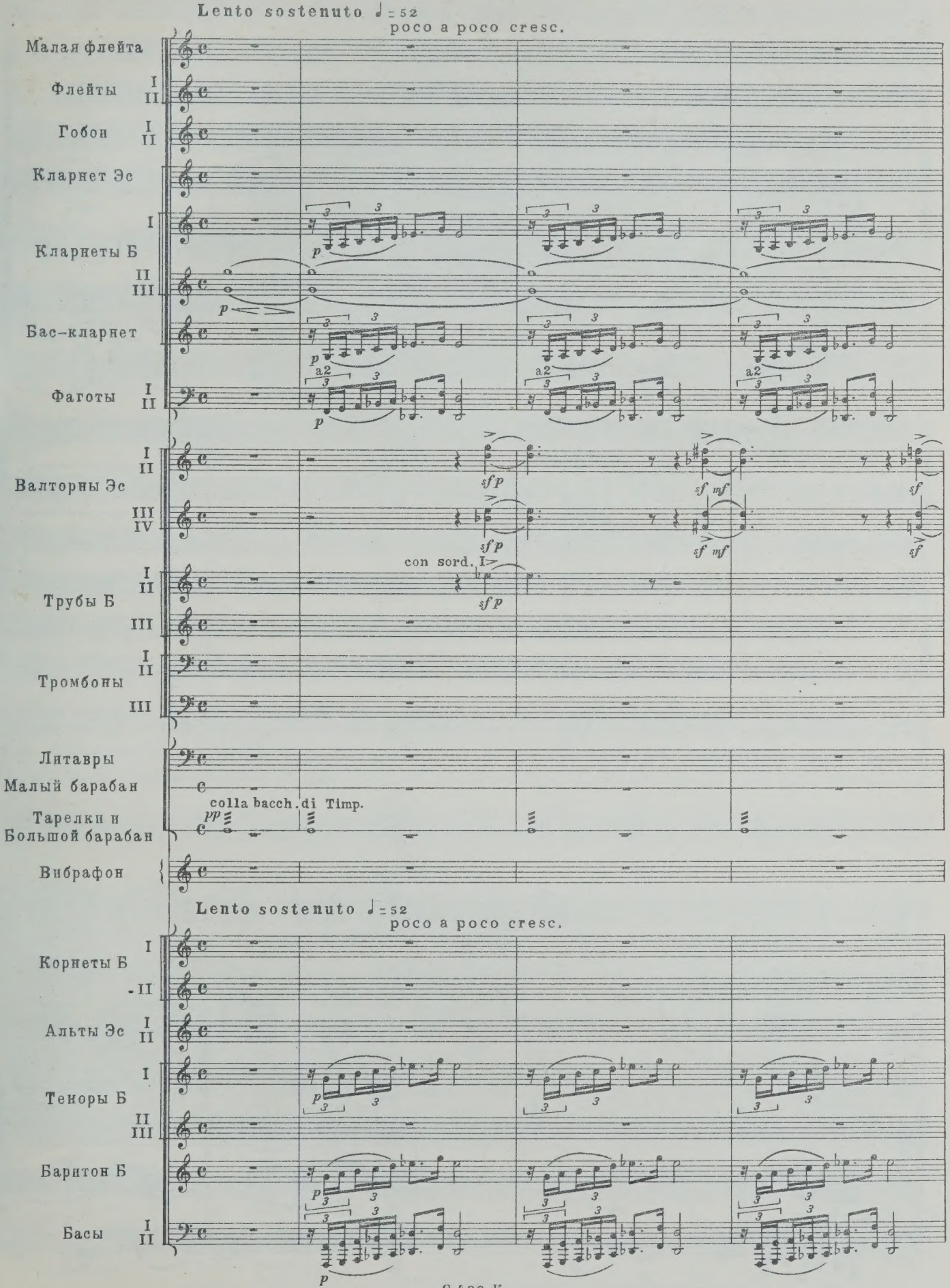

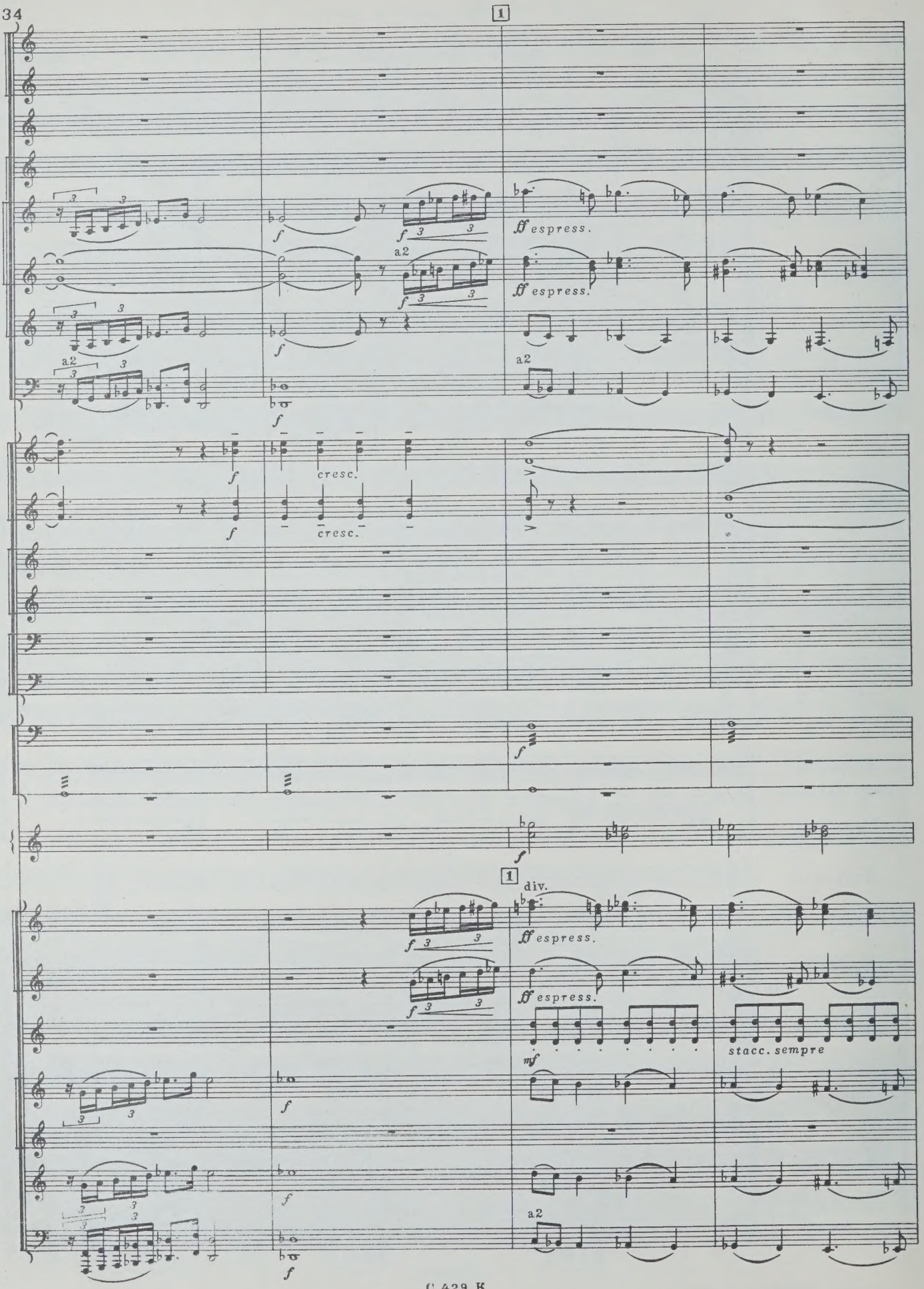
1
a2
ff espress.
a2
cresc.
cresc.
1
div.
ff espress.
ff espress.
mf
stacc. sempre
a2

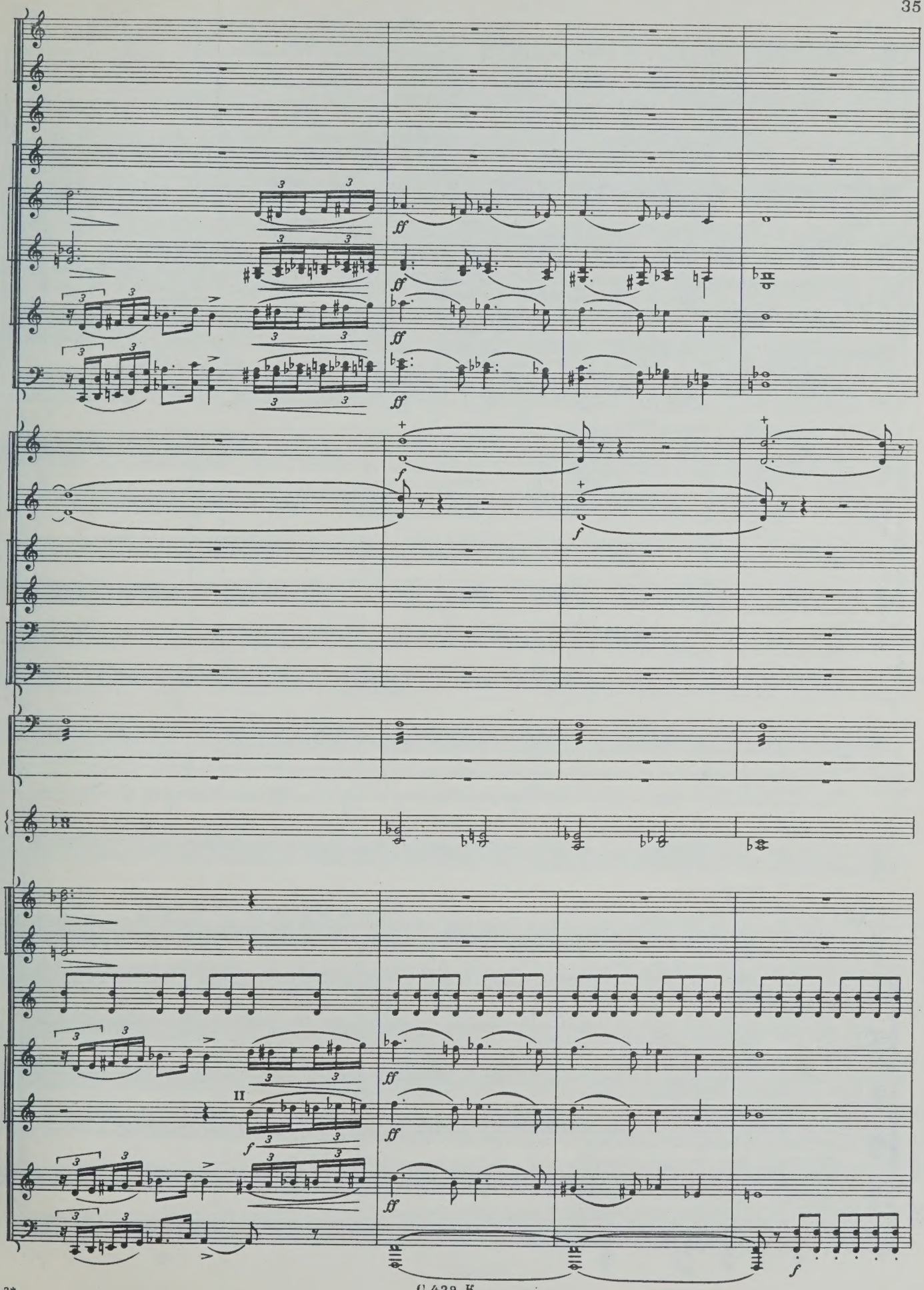
ff
f
II

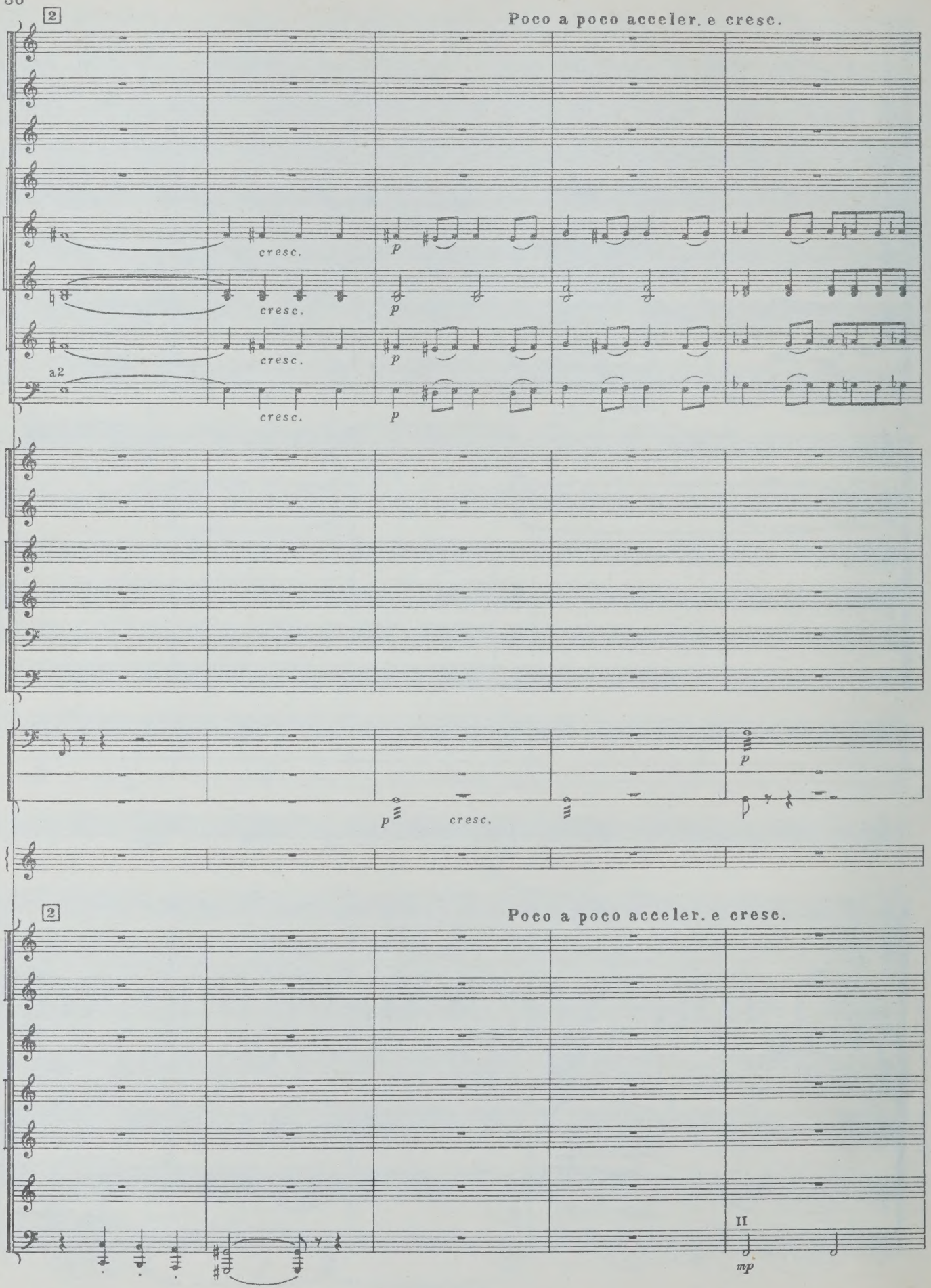
2
Poco a poco acceler. e cresc.
cresc.
p
a2
2
Poco a poco acceler. e cresc.
II
mp

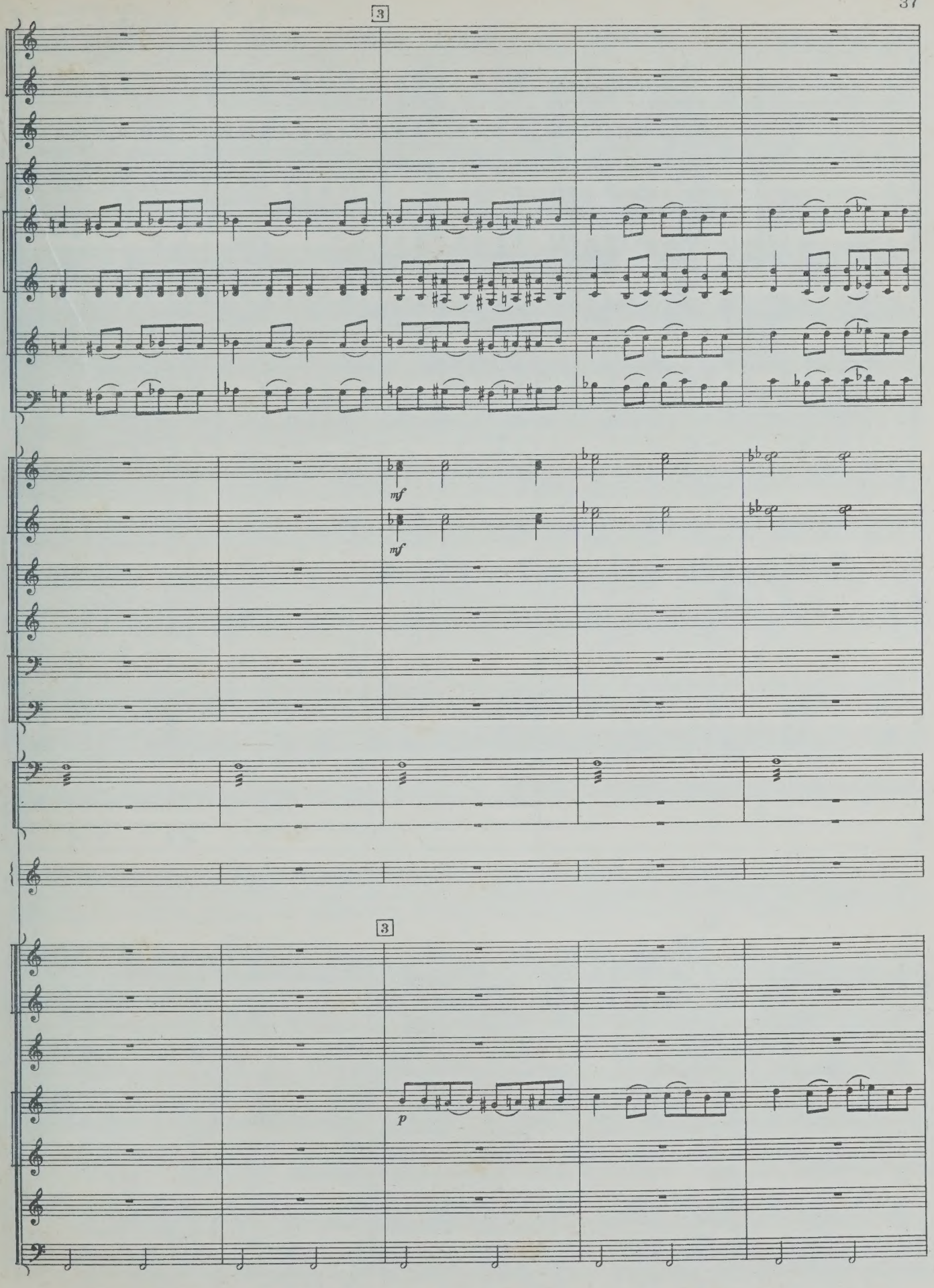
3
mf
mf
3
p

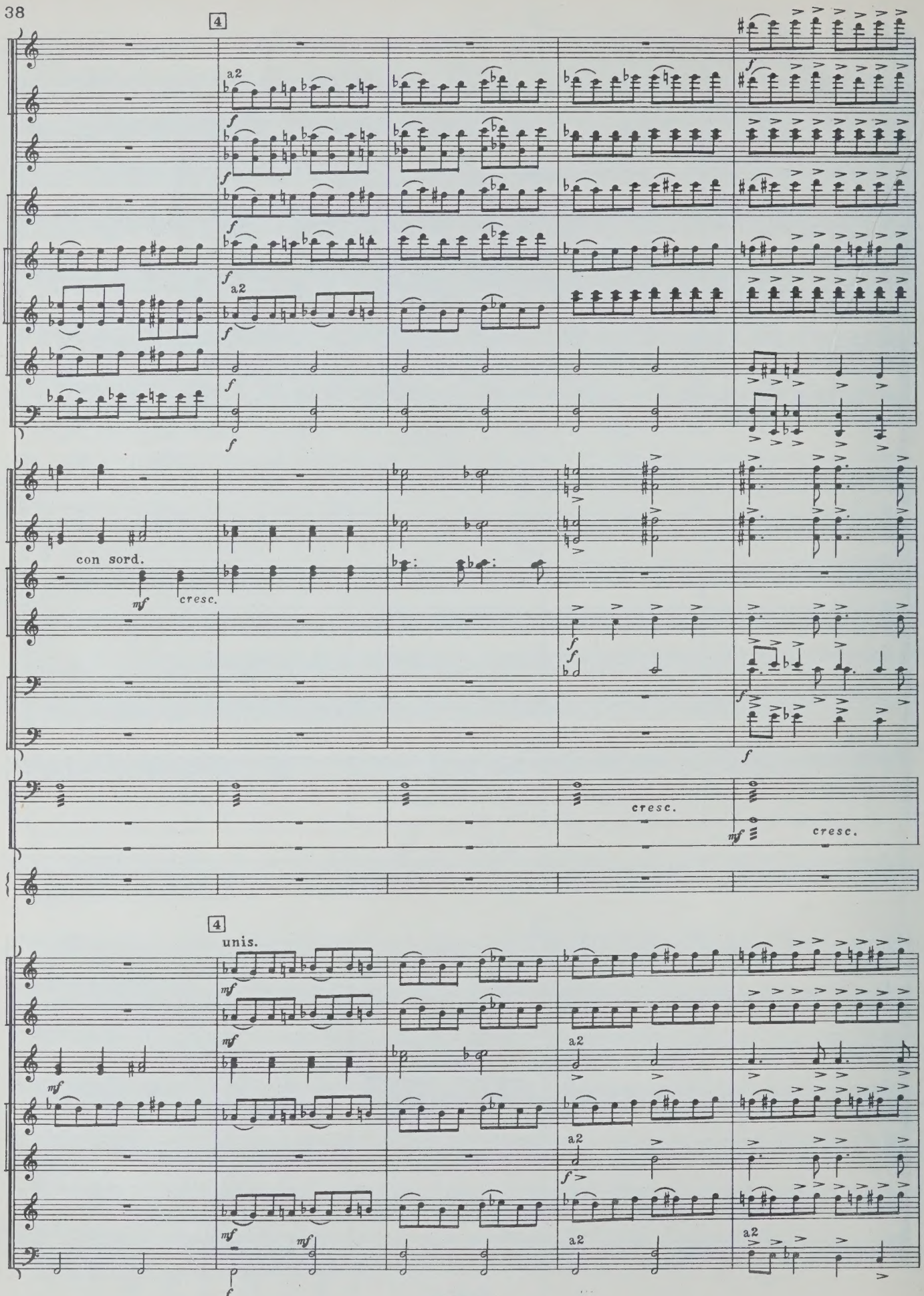
4
a2
f
con sord.
mf
cresc.
cresc.
mf
cresc.
4
unis.
mf
a2
f
mf

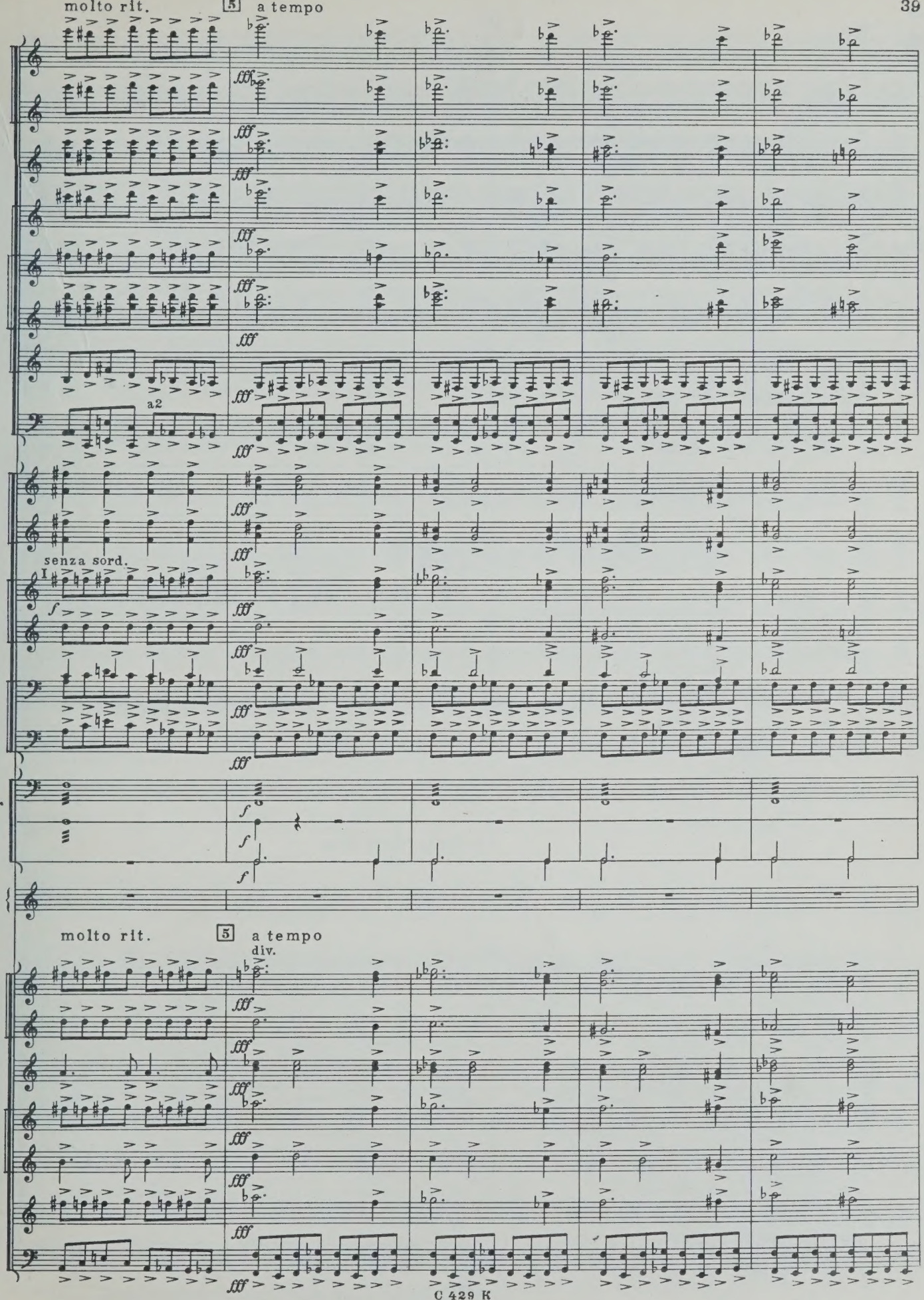
molto rit.
5
a tempo
a2
senza sord.
I
molto rit.
5
a tempo
div.

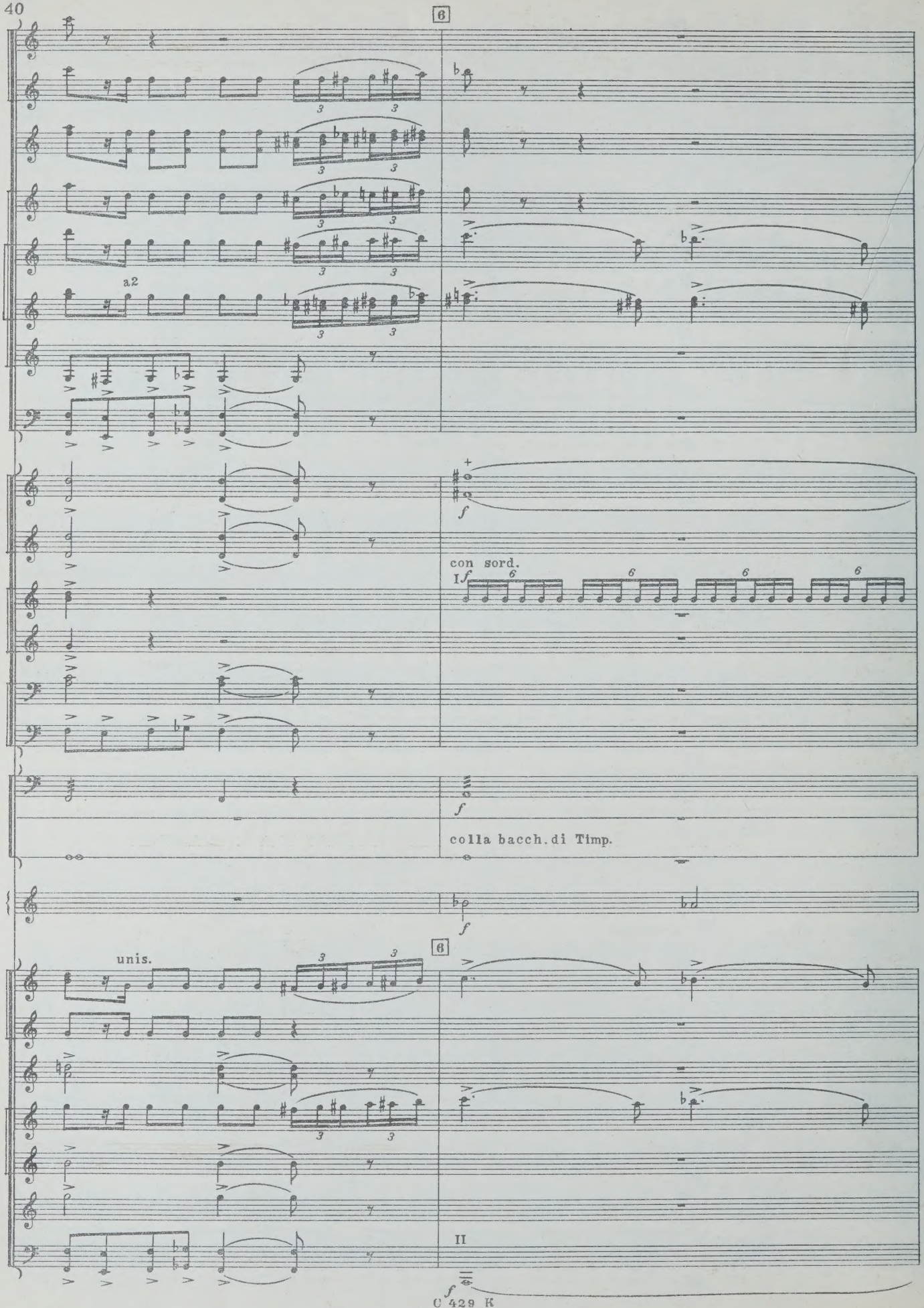
6
a2
con sord.
I
colla bacch. di Timp.
6
unis.
II

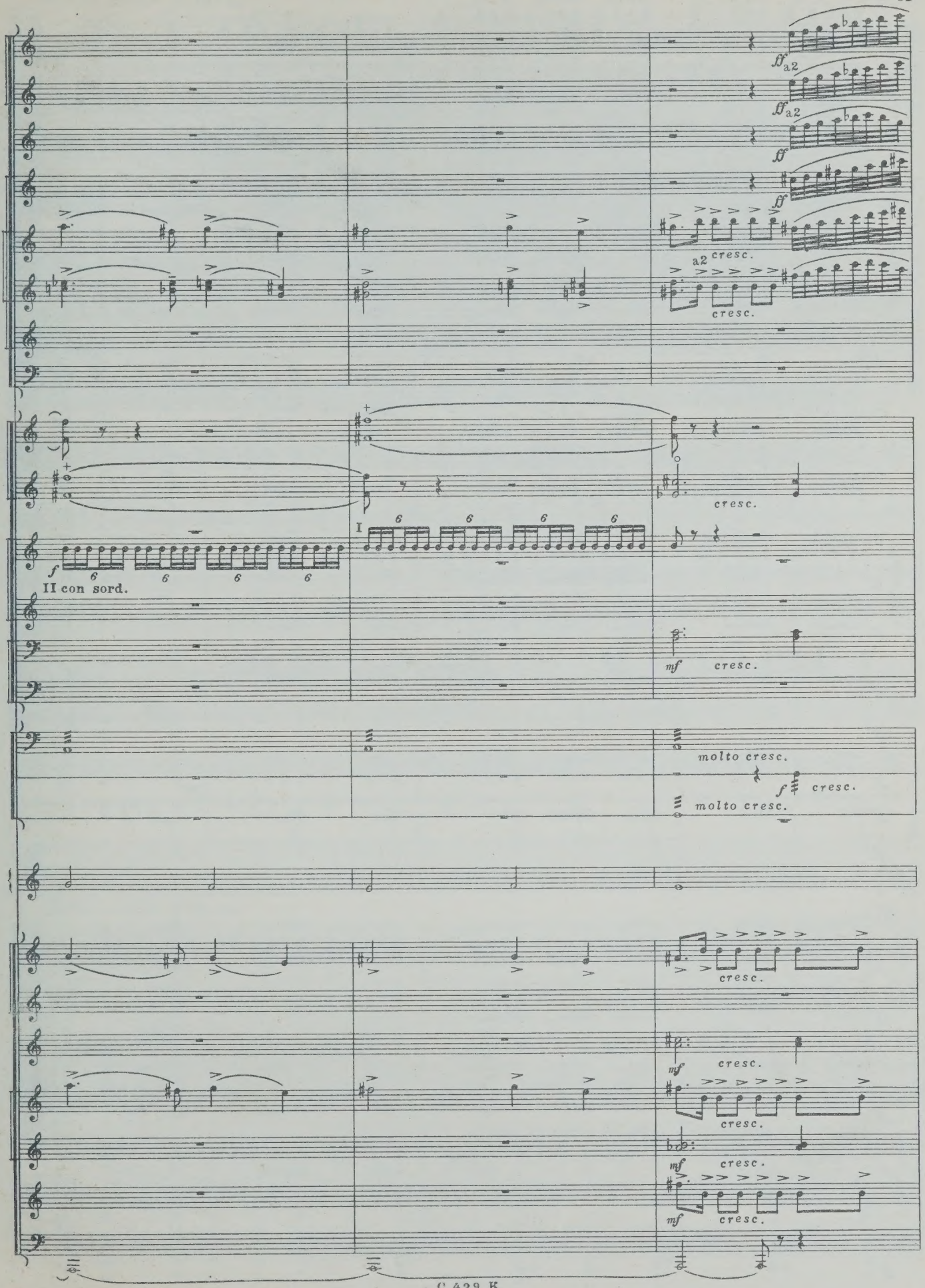
ff a2
ff a2
ff
ff
a2 cresc.
cresc.
cresc.
I
f
II con sord.
mf cresc.
molto cresc.
f cresc.
molto cresc.
cresc.
mf cresc.
cresc.
mf cresc.
mf cresc.

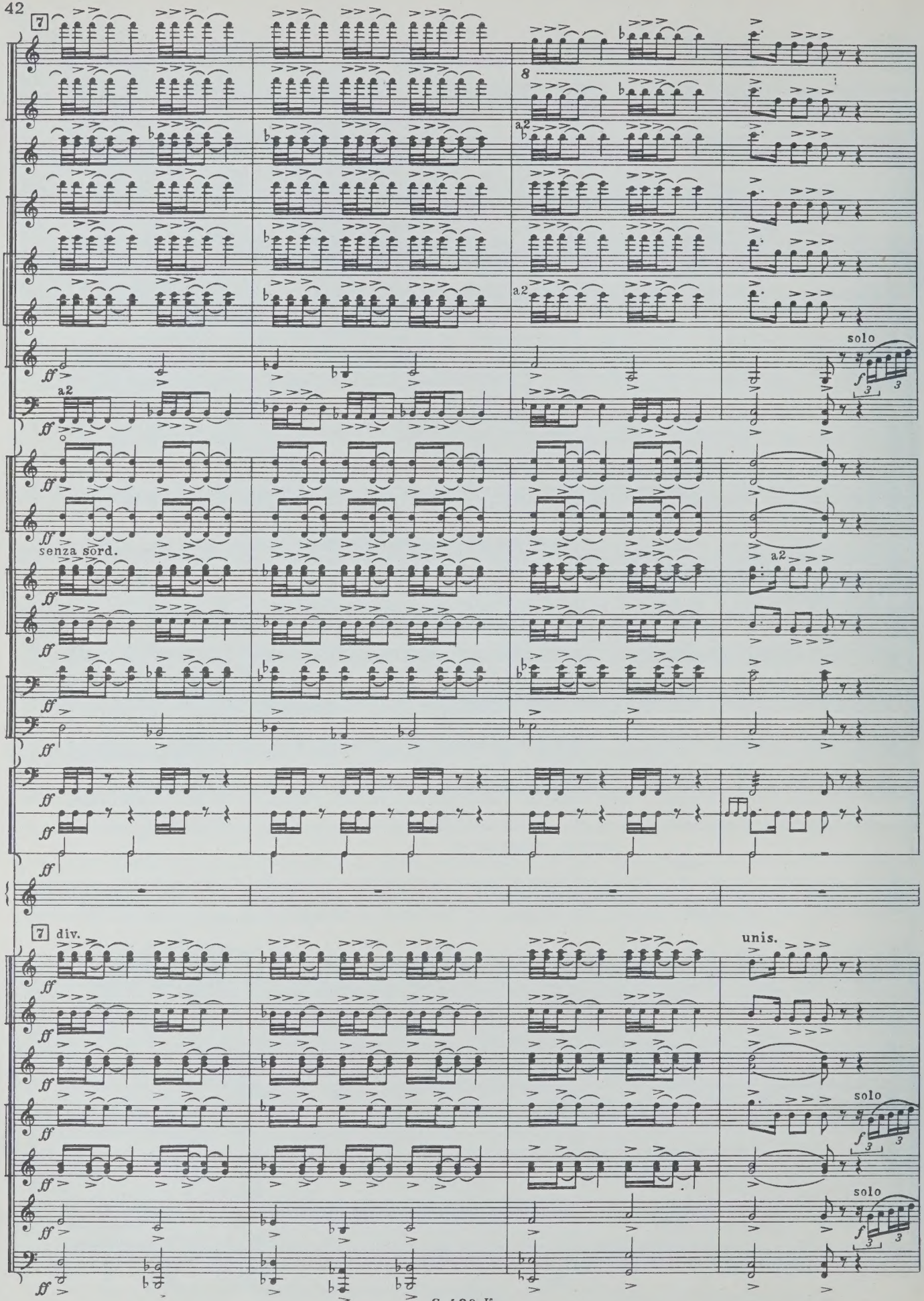
7
8
a2
solo
ff
senza sord.
7 div.
unis.

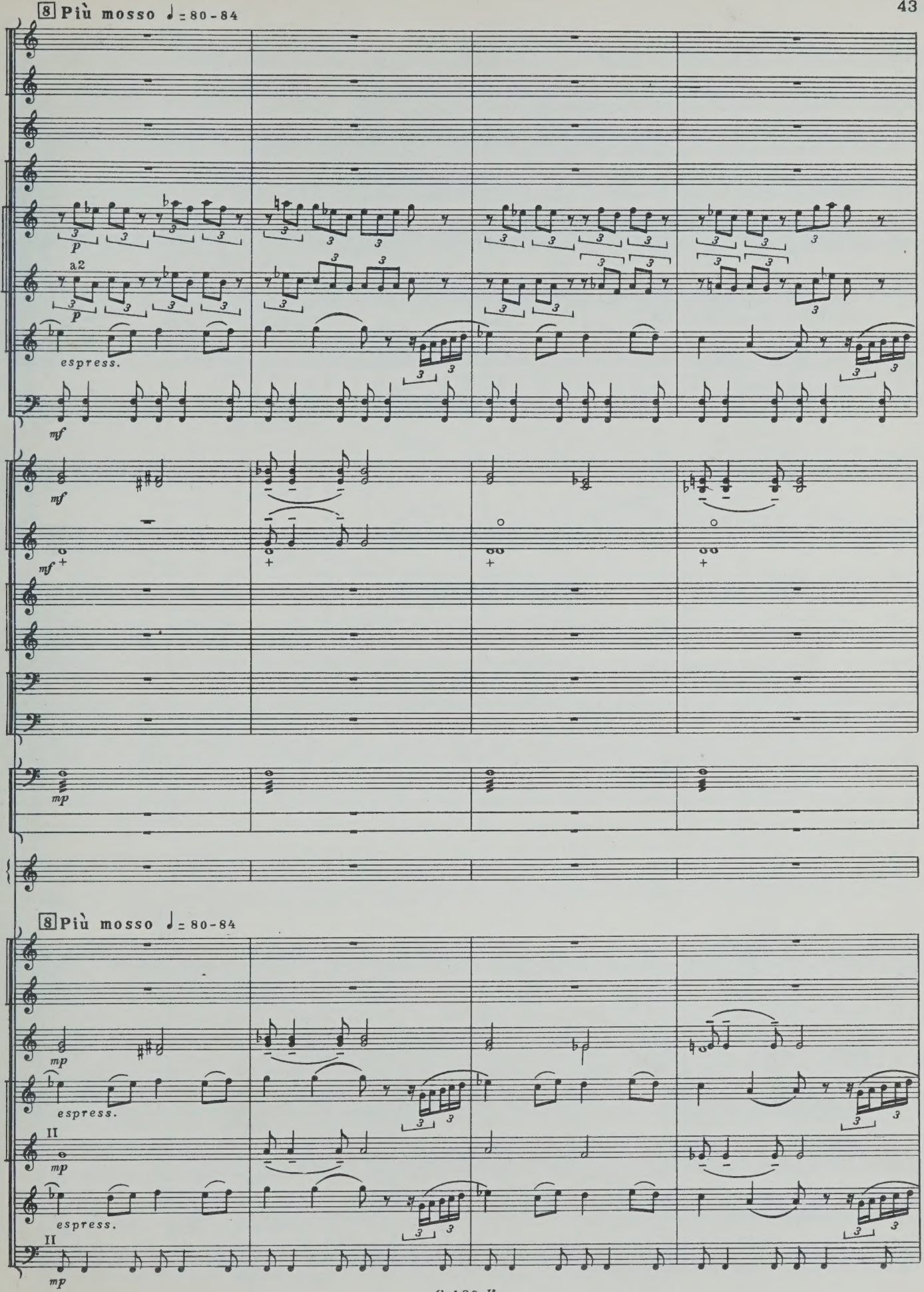
8 Più mosso ♩= 80-84
a2
p
espress.
mf
mp
II
8 Più mosso ♩= 80-84

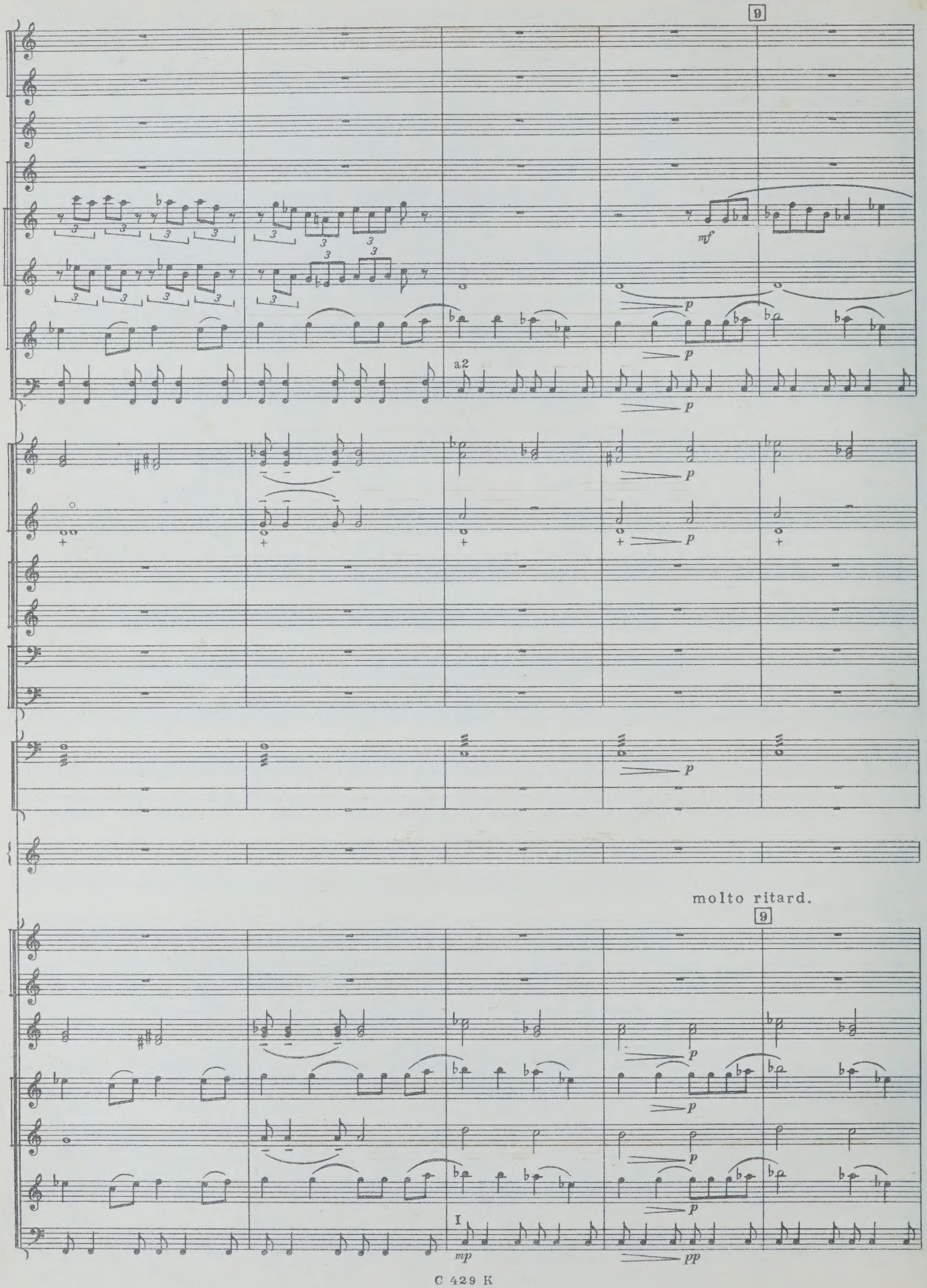
molto ritard.
9
mf
p
a2
molto ritard.
9
I
mp
pp

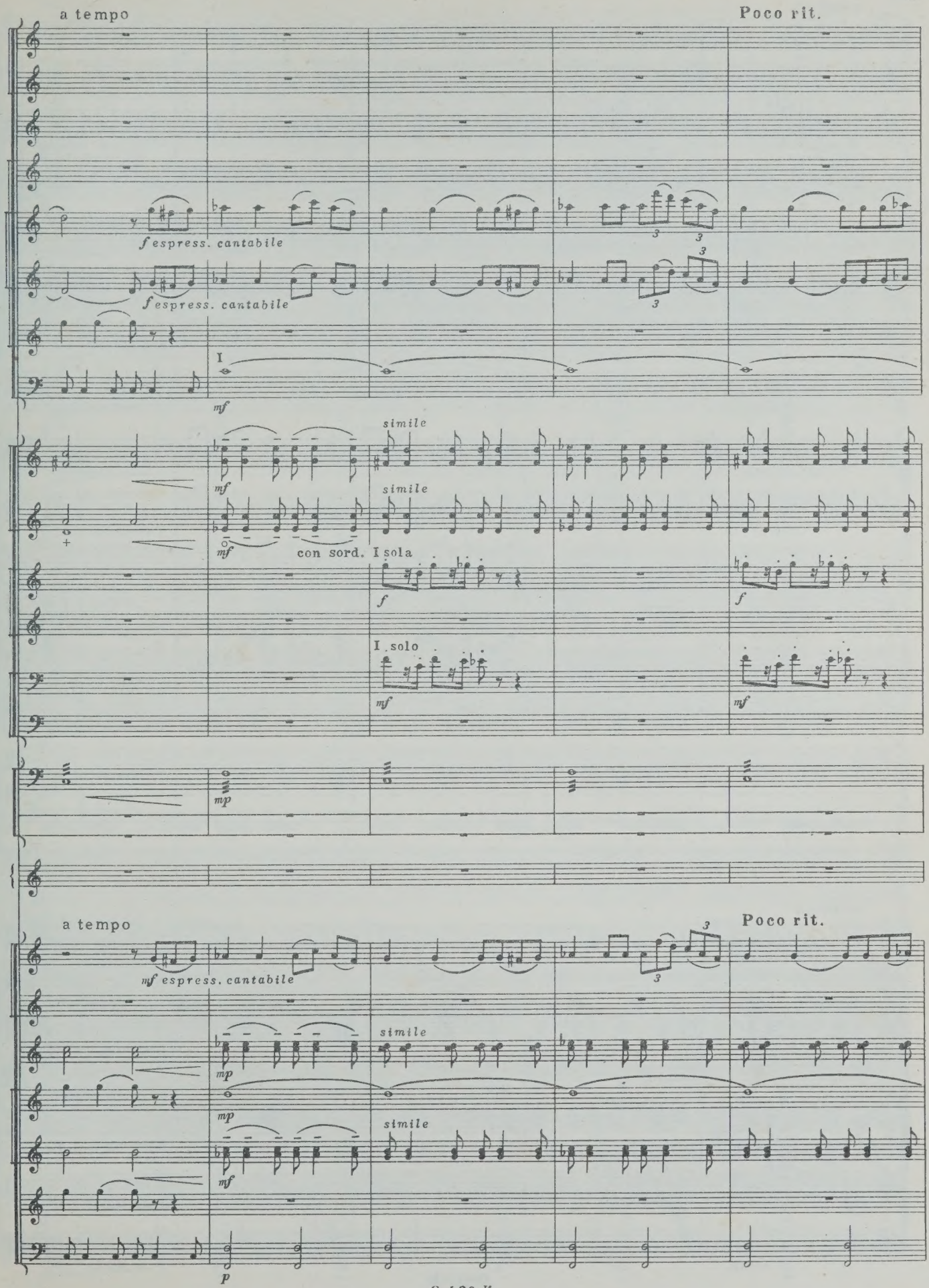
a tempo
Poco rit.
f espress. cantabile
f espress. cantabile
I
mf
simile
mf
simile
mf
con sord. I sola
f
f
I. solo
mf
mf
mp
a tempo
Poco rit.
mf espress. cantabile
simile
mp
mp
simile
mf
p

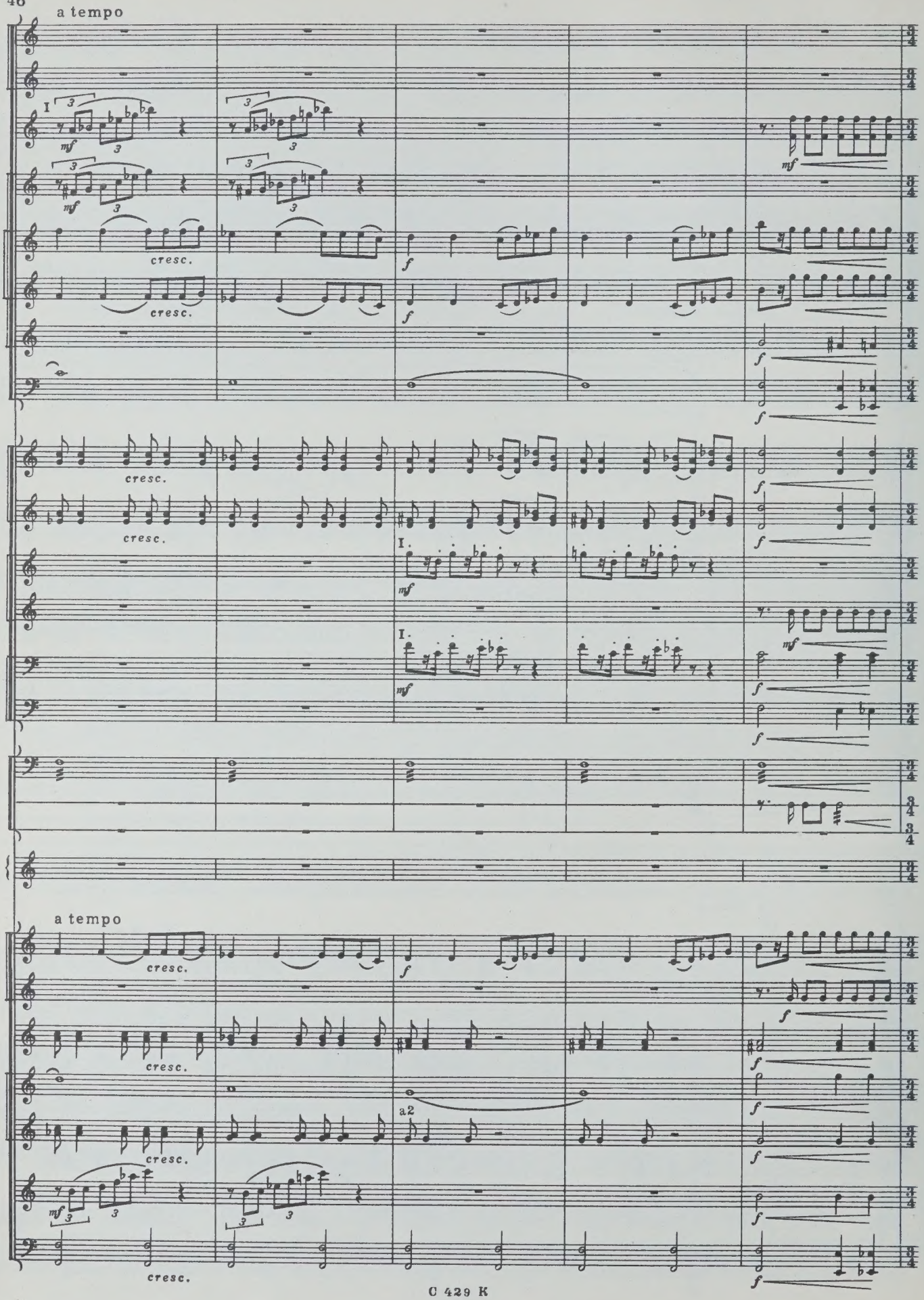
a tempo
I
mf
cresc.
f
I.
a tempo
a2

10 Poco mosso ♩= 92

8

a2

senza sord.

10 Poco mosso ♩= 92

div.

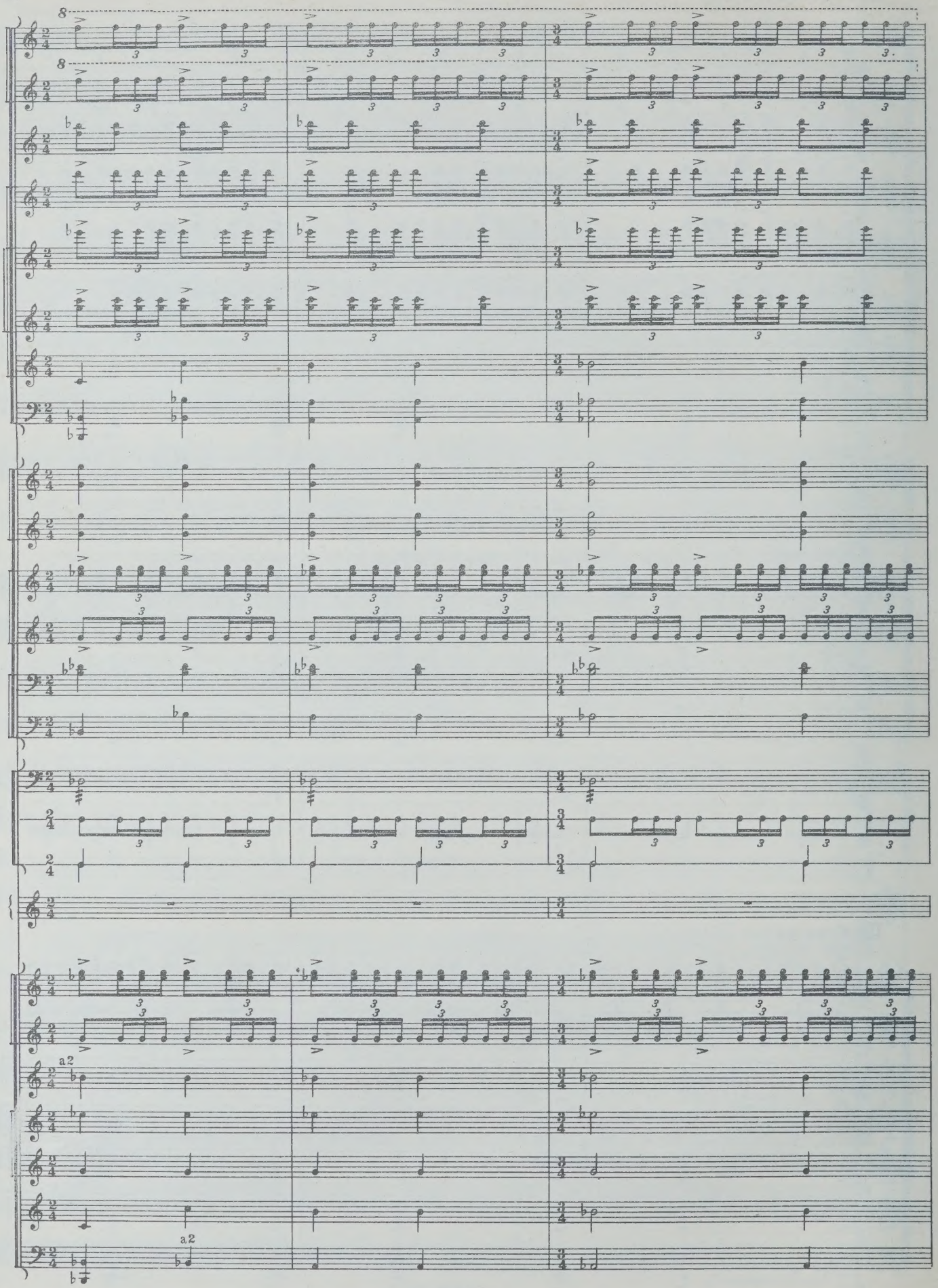
8
8
a2
a2

ritard.

fff

ritard.

IV. Враг обречен

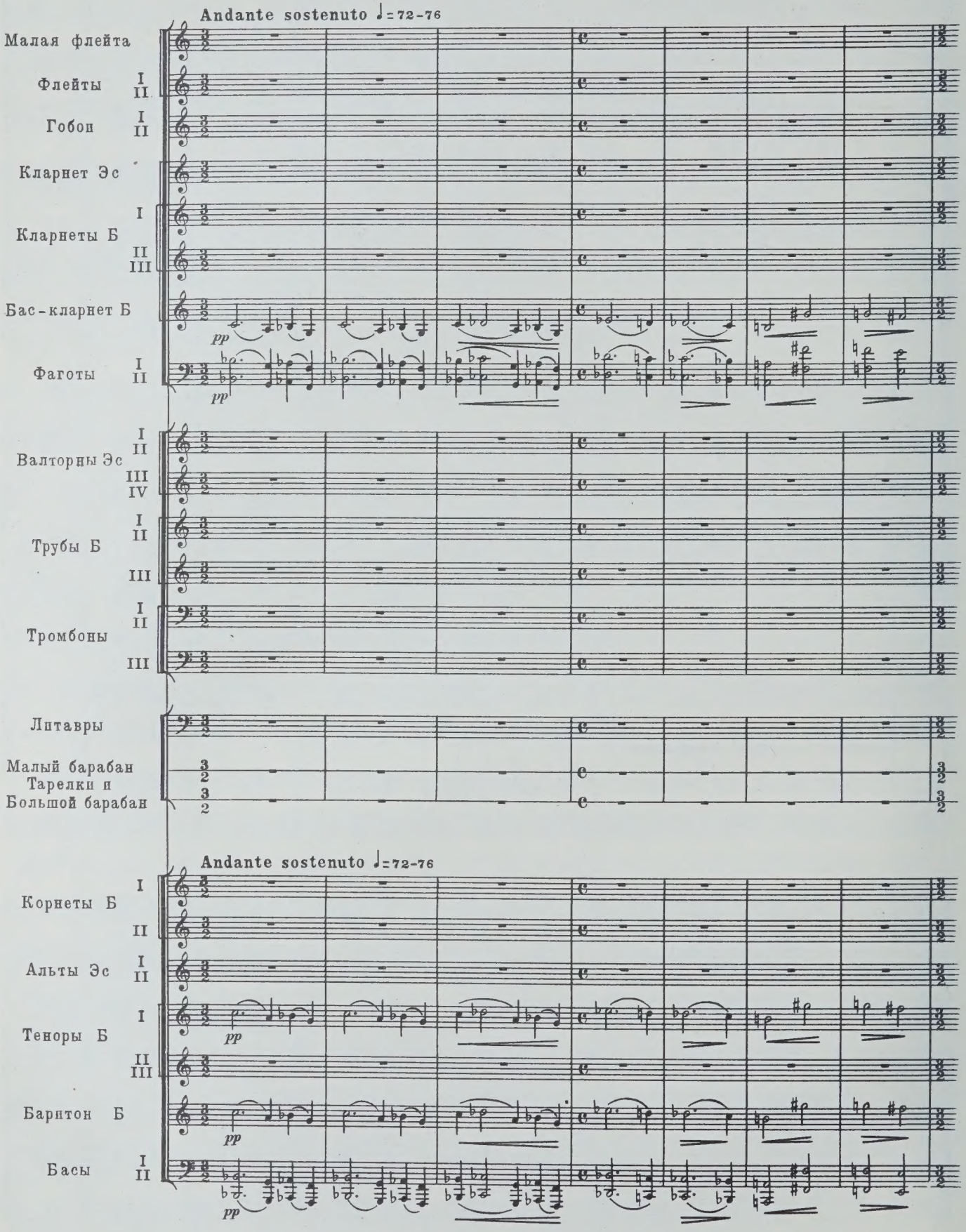

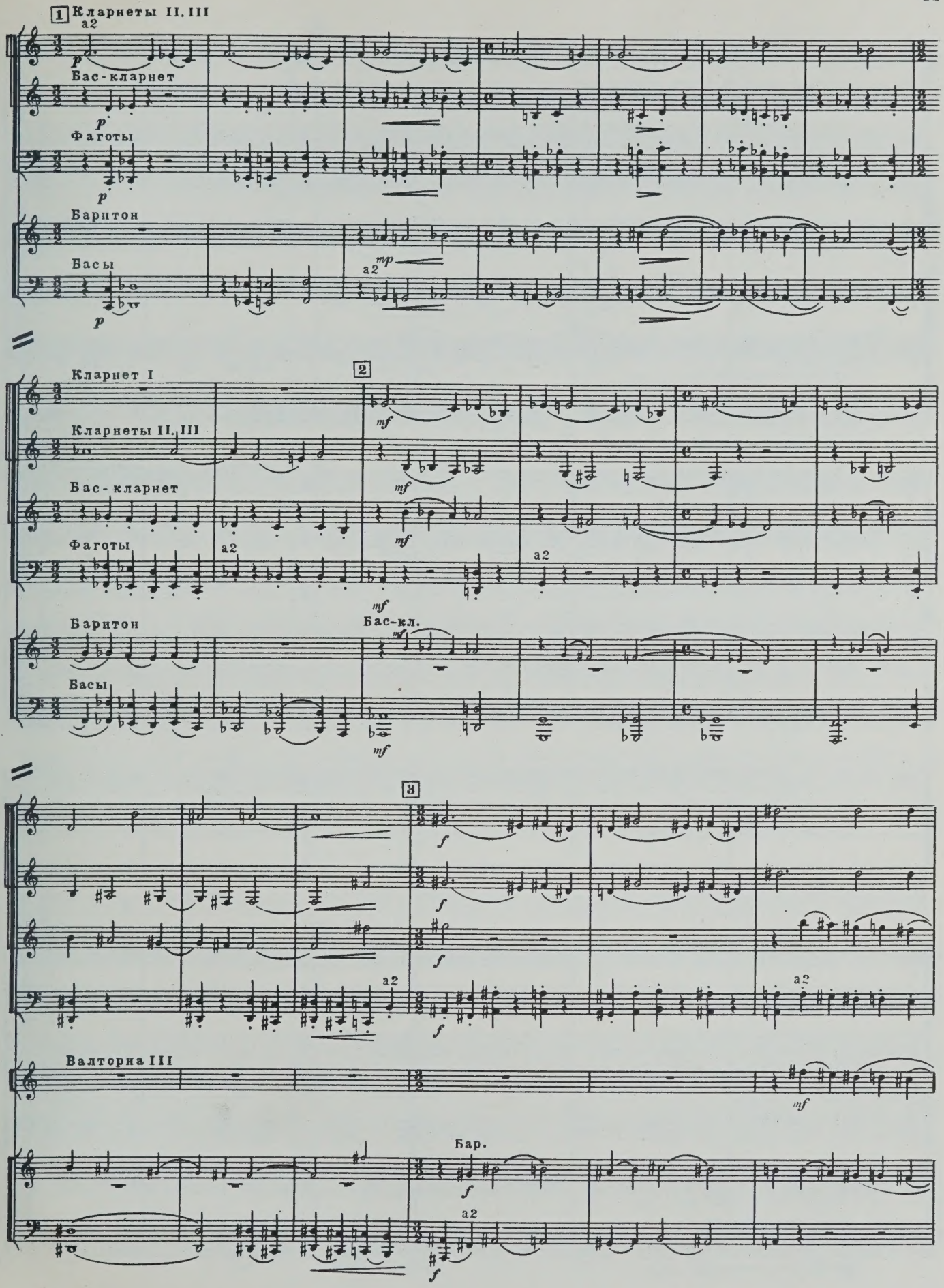
1
Кларнеты II, III
a2
p
Бас-кларнет
p
Фаготы
p
Баритон
Басы
p
mp
a2
2
Кларнет I
Кларнеты II, III
Бас-кларнет
Фаготы
a2
Баритон
Басы
mf
Бас-кл.
3
f
a2
Валторна III
mf
Бар.
a2

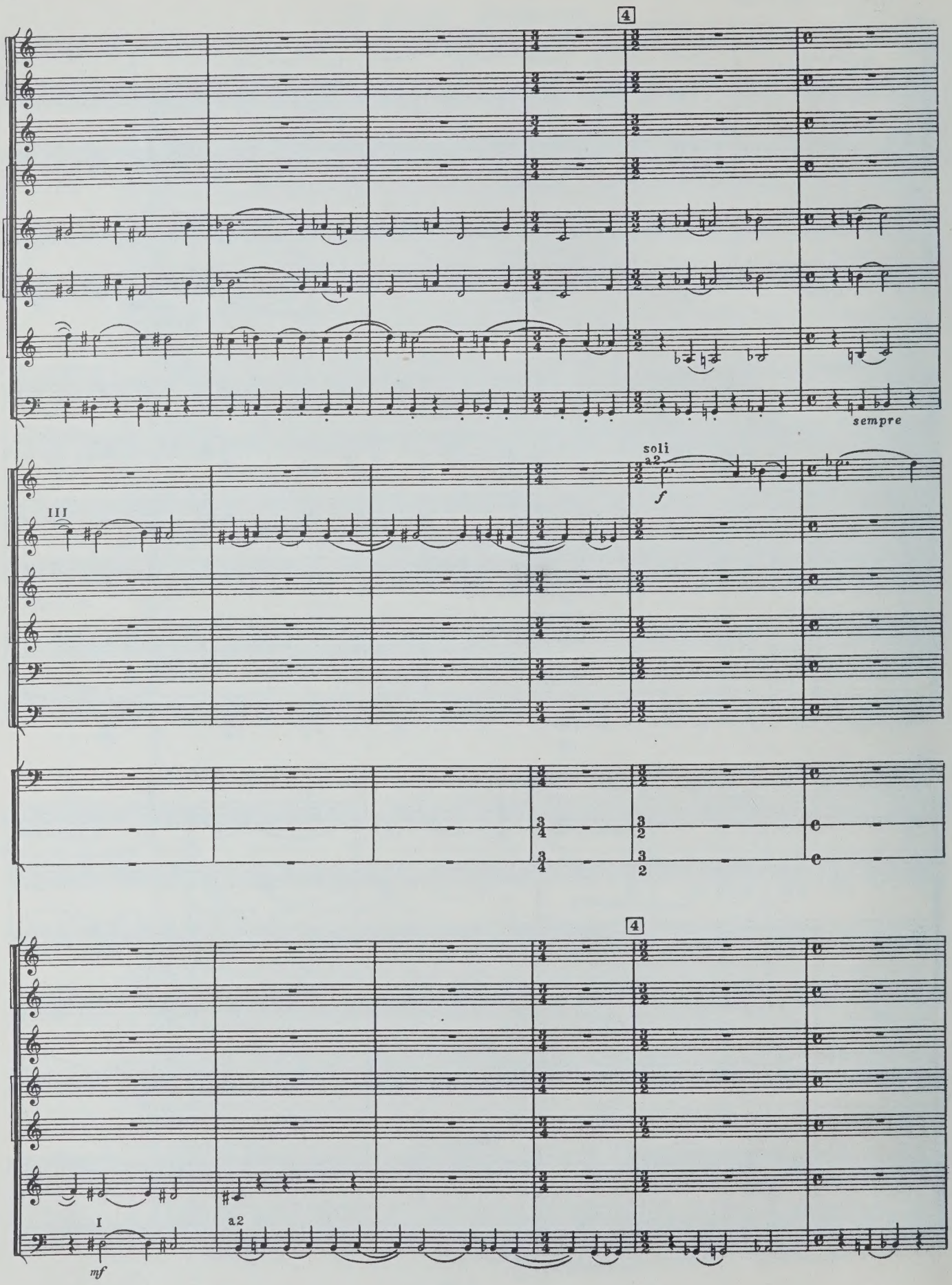
4
sempre
soli
a2
f
III
4
I
a2
mf

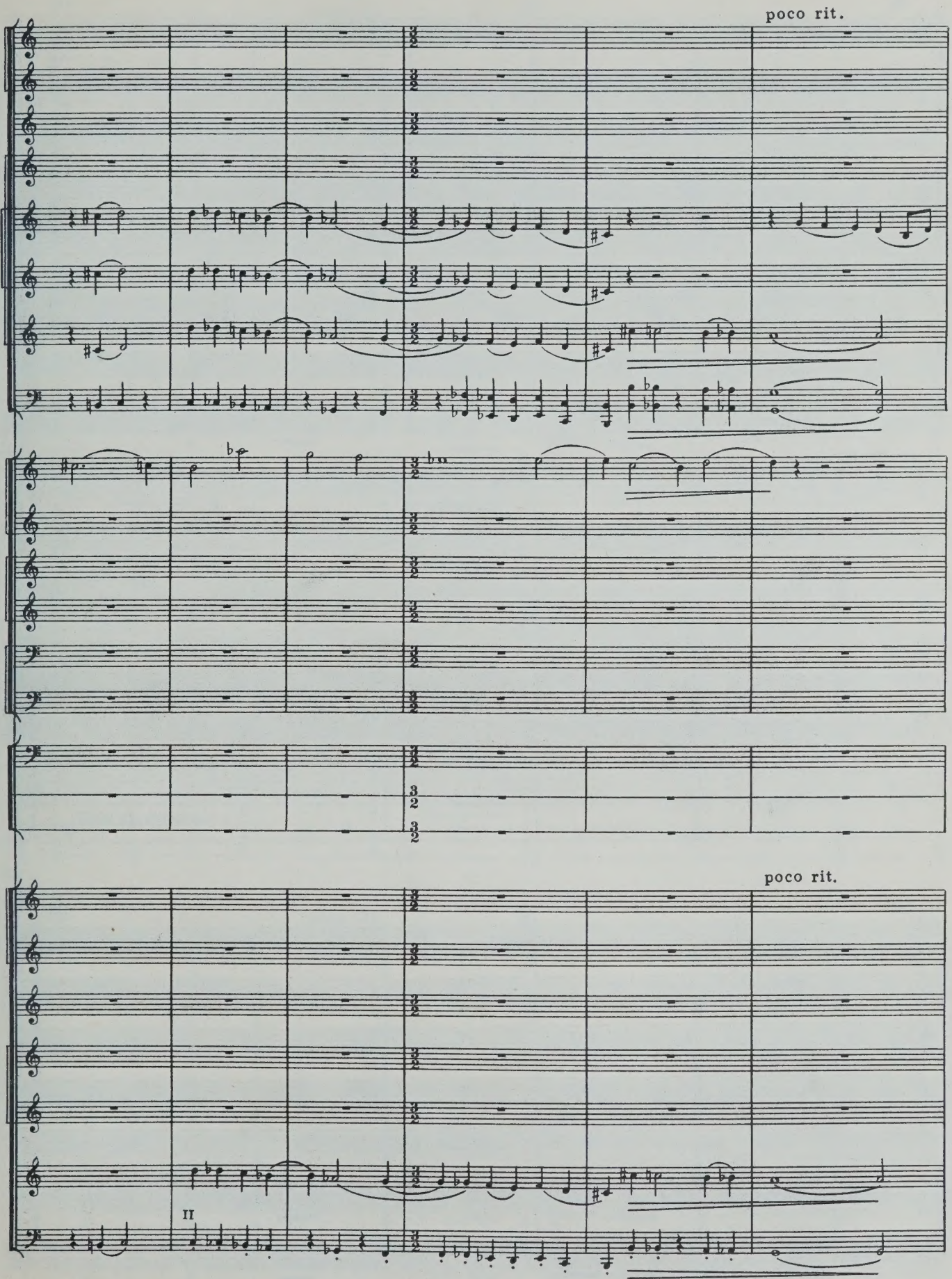
poco rit.
poco rit.
II

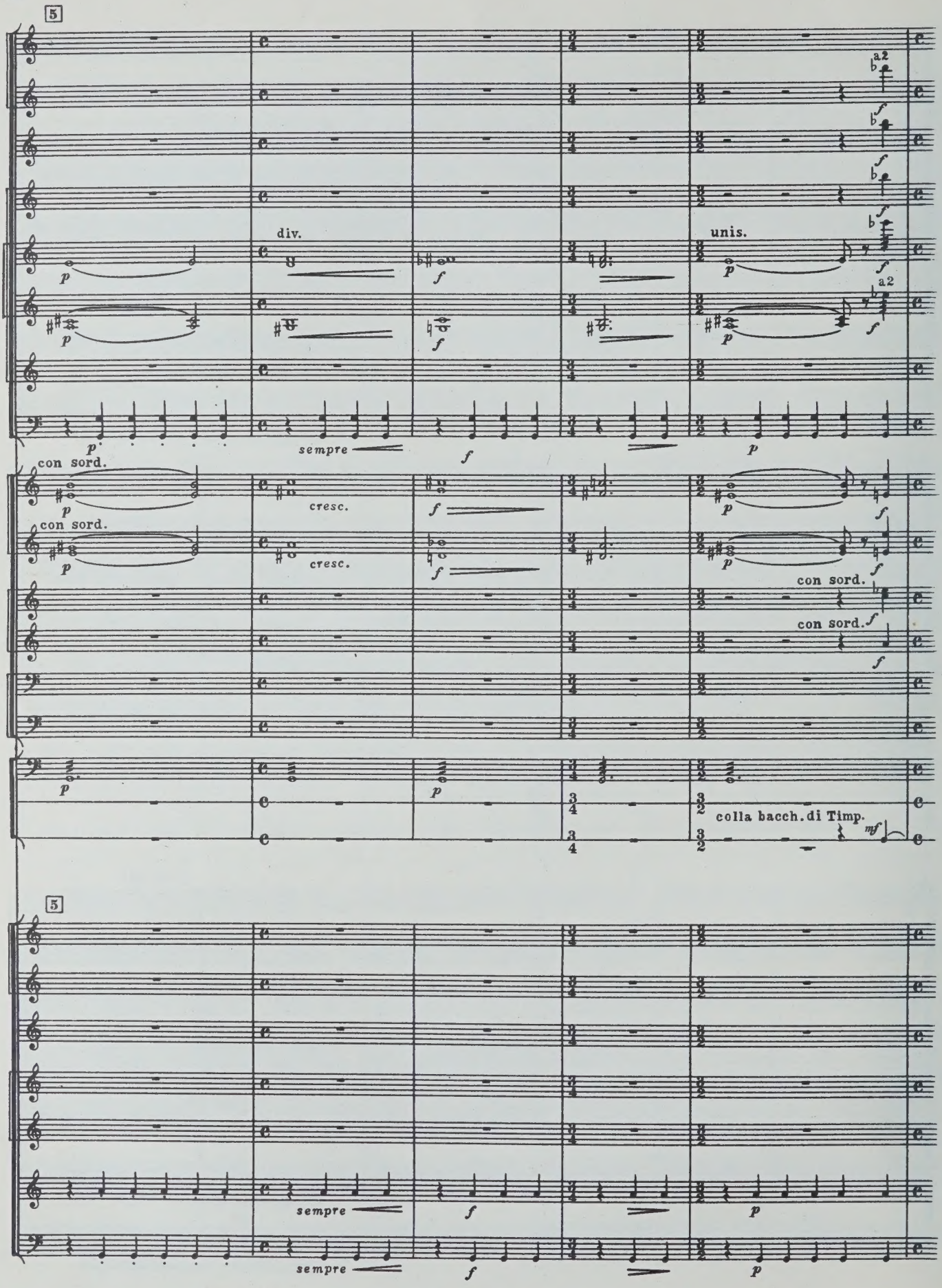
5
div.
unis.
a2
a2
sempre
con sord.
con sord.
cresc.
cresc.
con sord.
con sord.
colla bacch. di Timp.
5
sempre
sempre

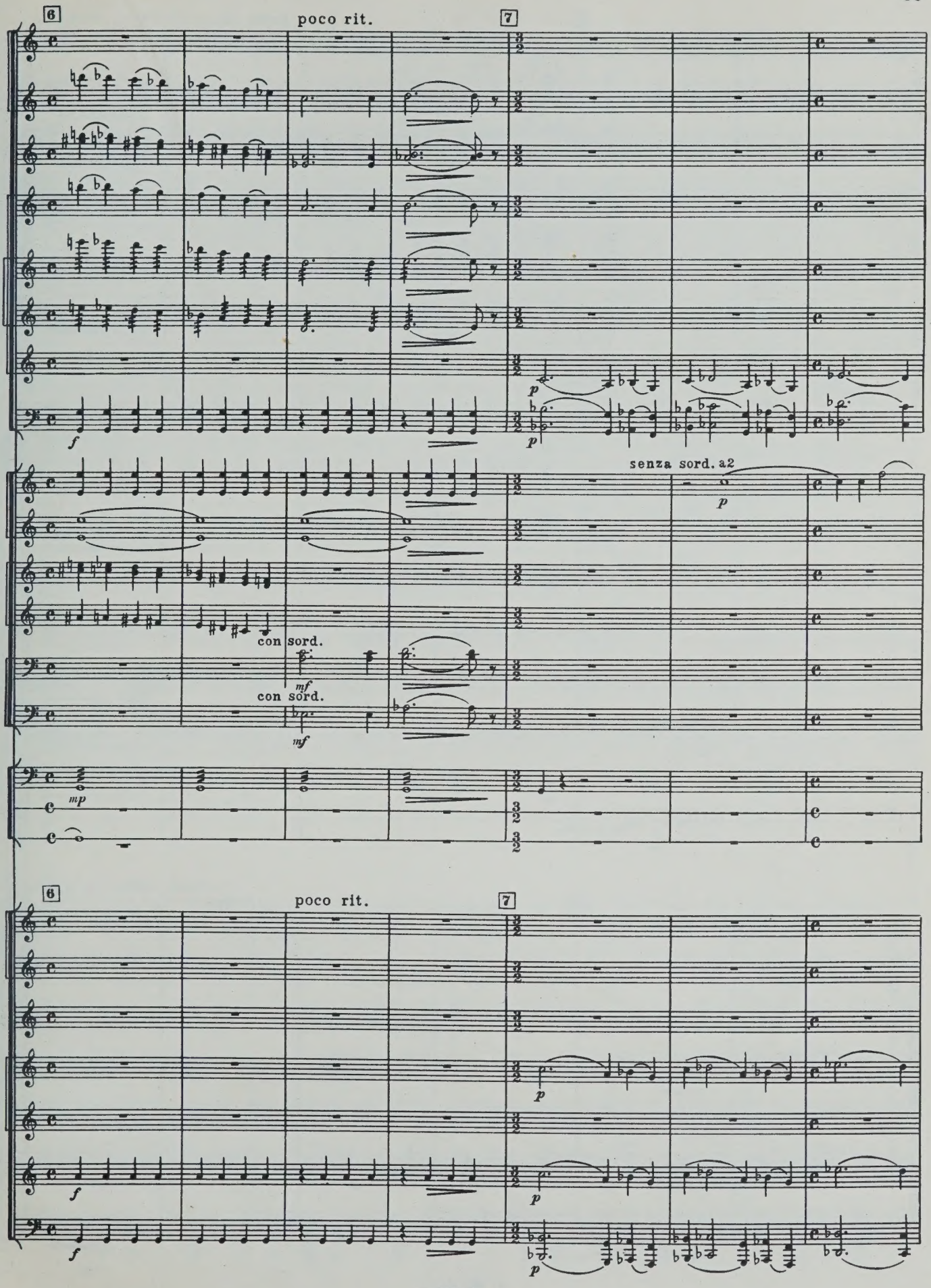
6
poco rit.
7
f
p
senza sord. a2
con sord.
mf
mp

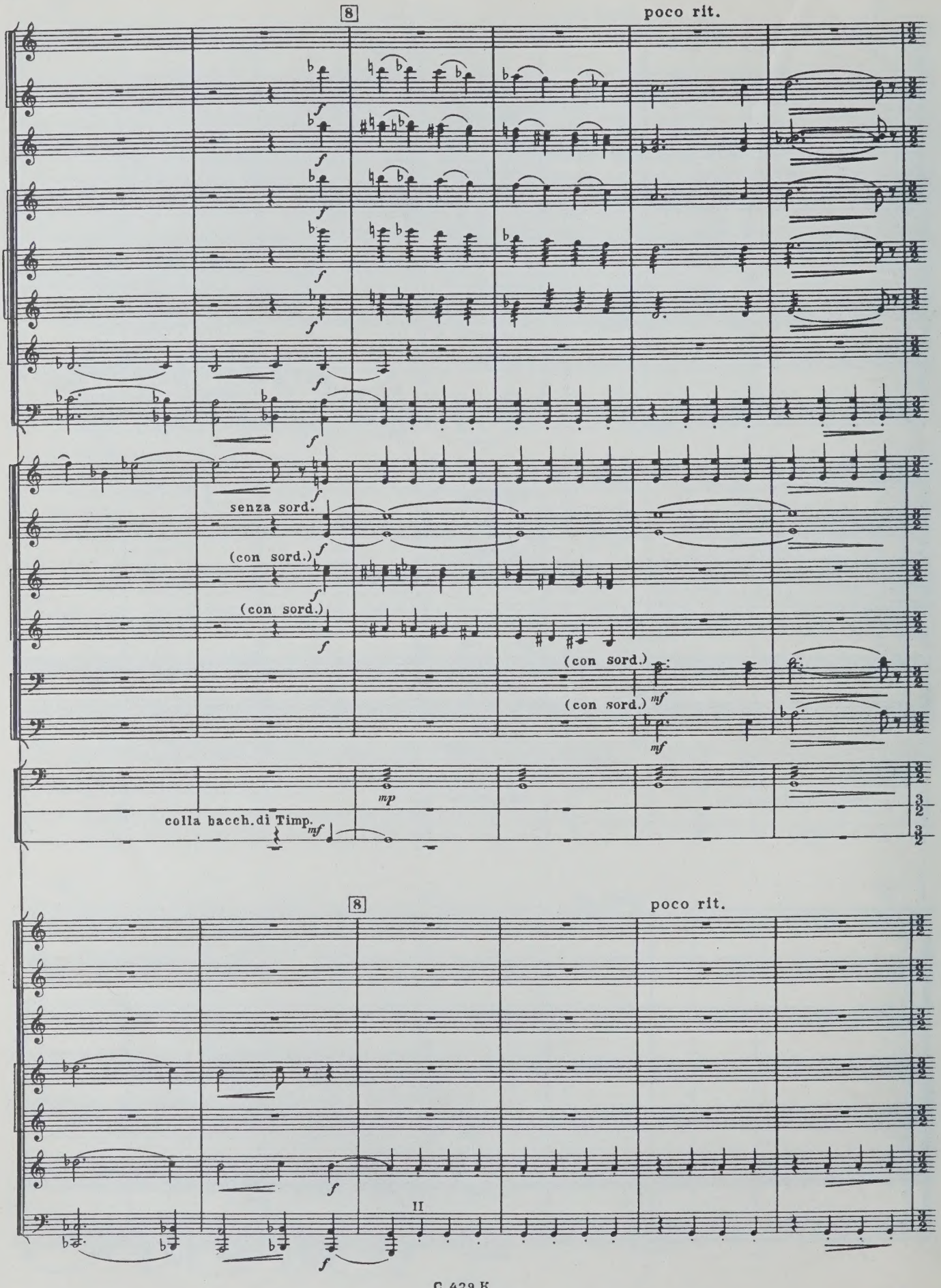
8
poco rit.
senza sord.
(con sord.)
(con sord.)
(con sord.)
(con sord.)
colla bacch. di Timp.
8
poco rit.
II

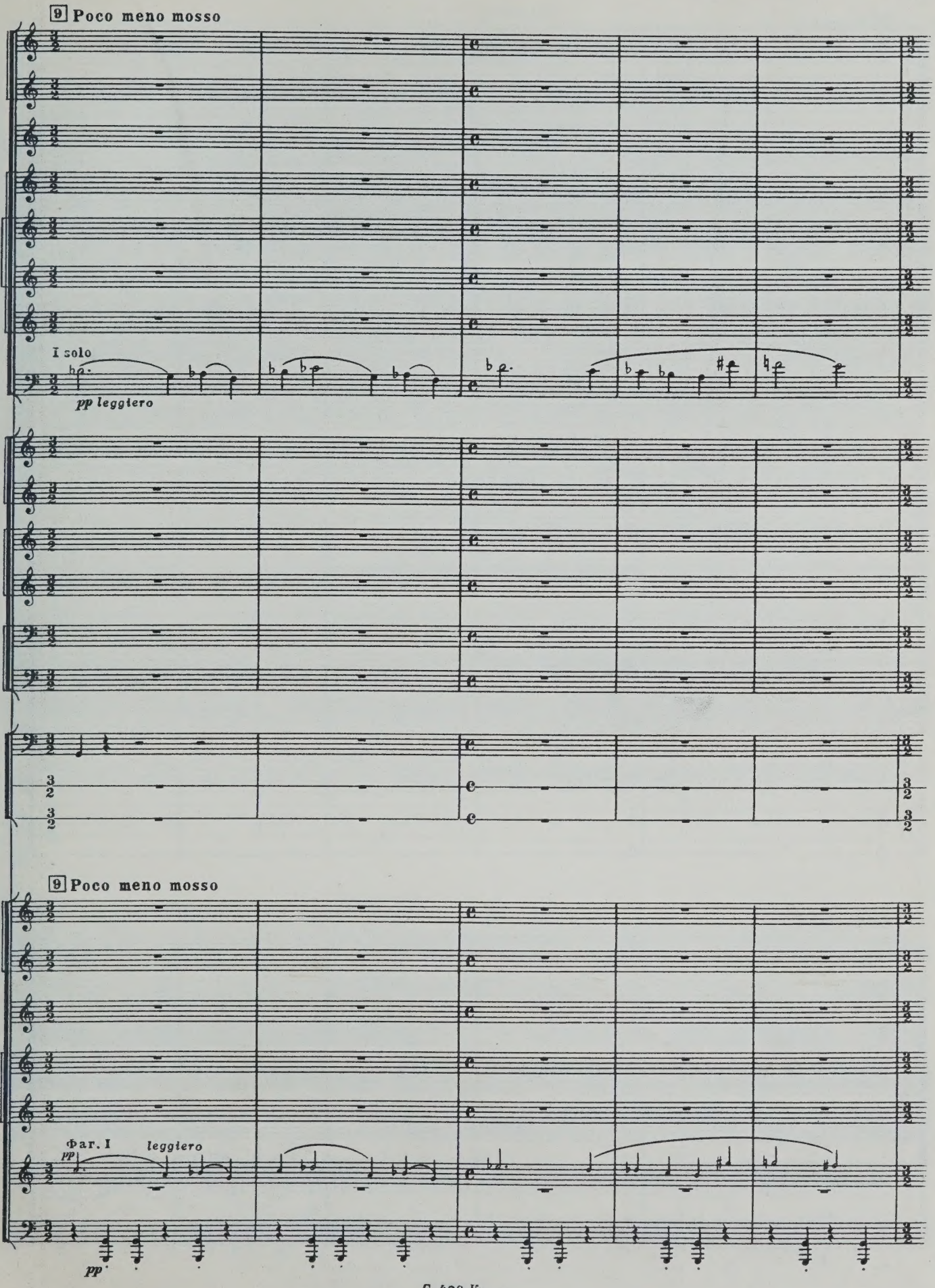
9 Poco meno mosso
I solo
pp leggiero
9 Poco meno mosso
Фаг. I
pp
leggiero
pp

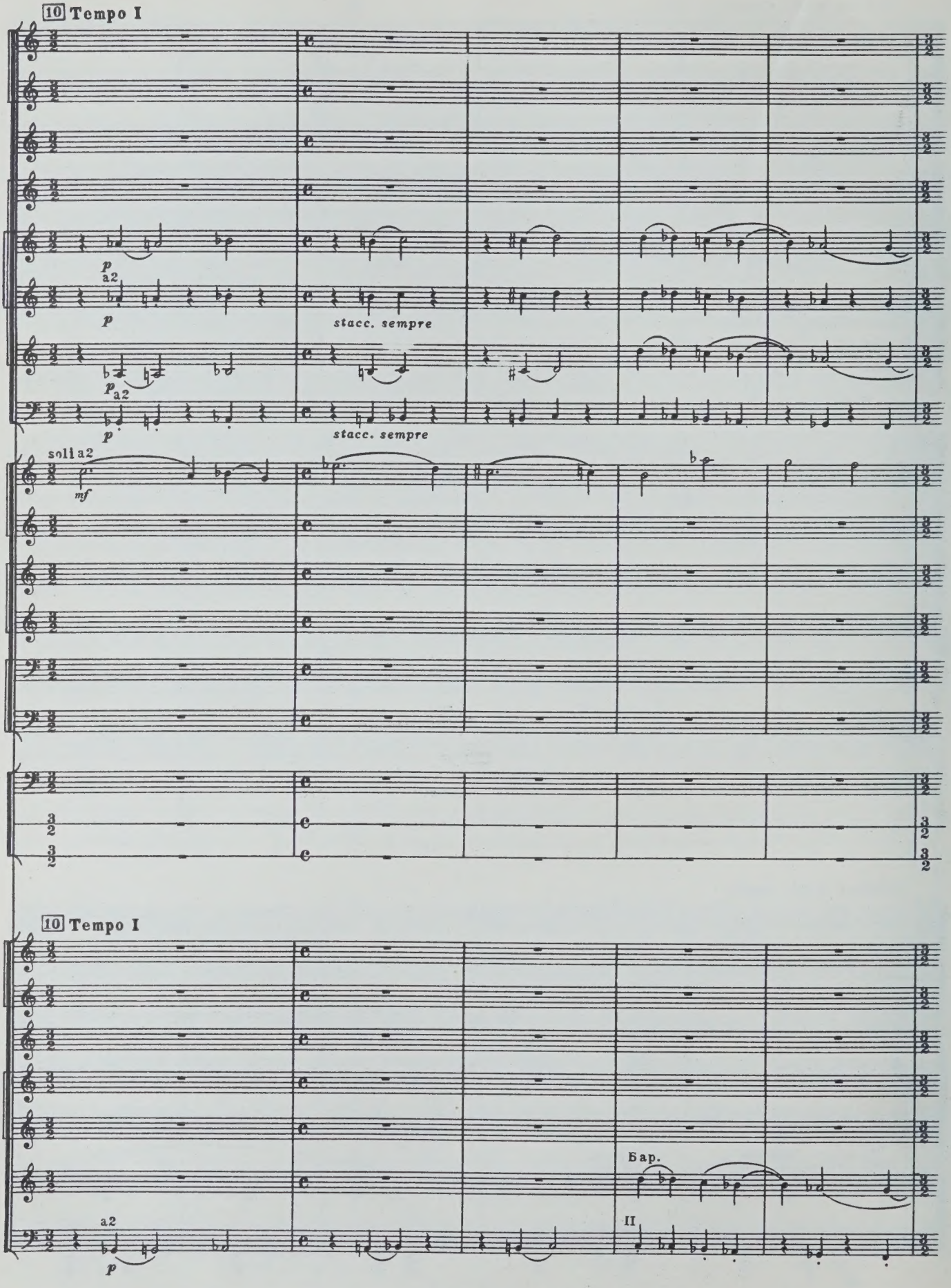
10 Tempo I
p
a2
p
stacc. sempre
p
a2
p
stacc. sempre
soli a2
mf
10 Tempo I
Бар.
a2
p
II

poco rit.

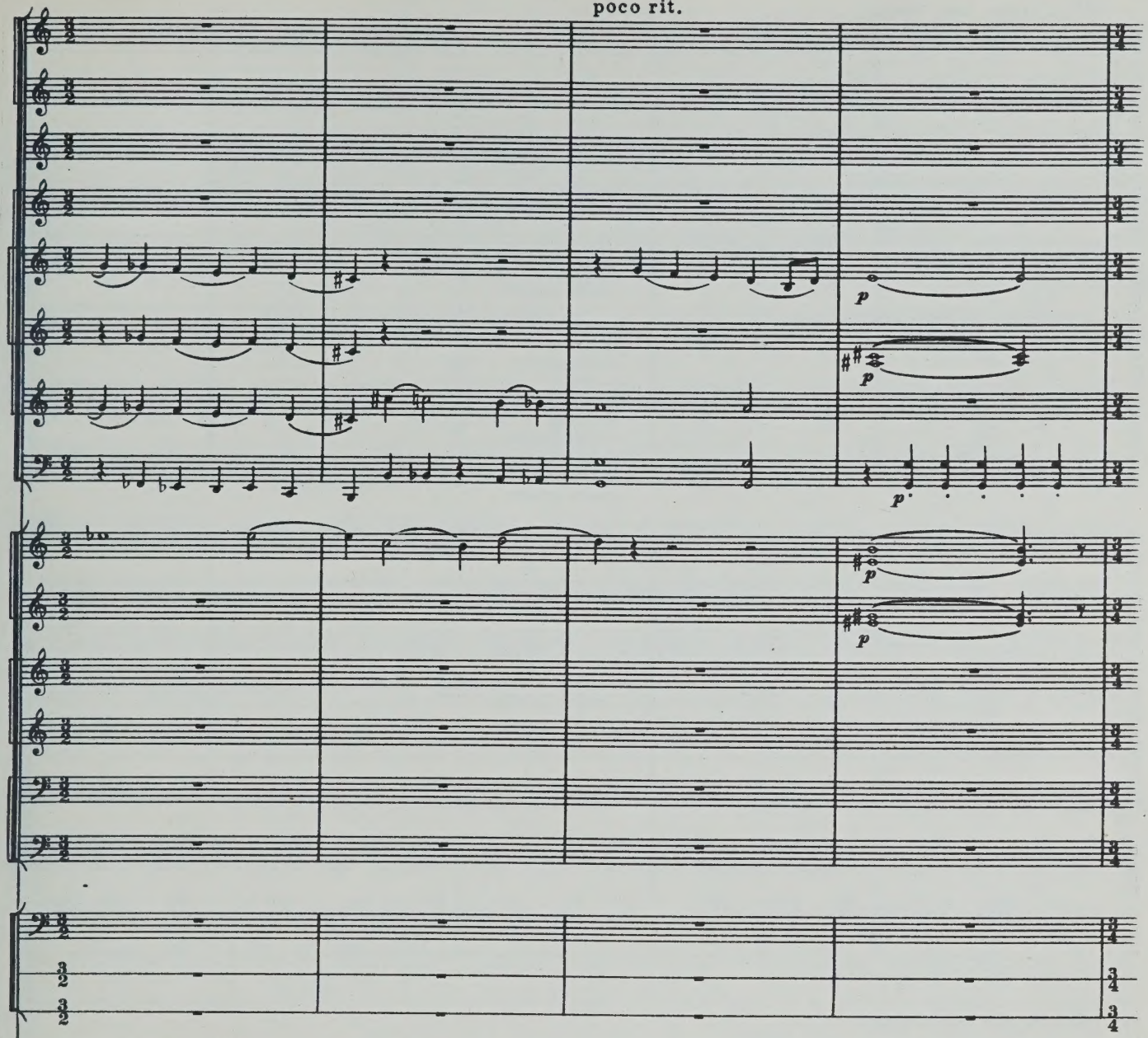

poco rit.

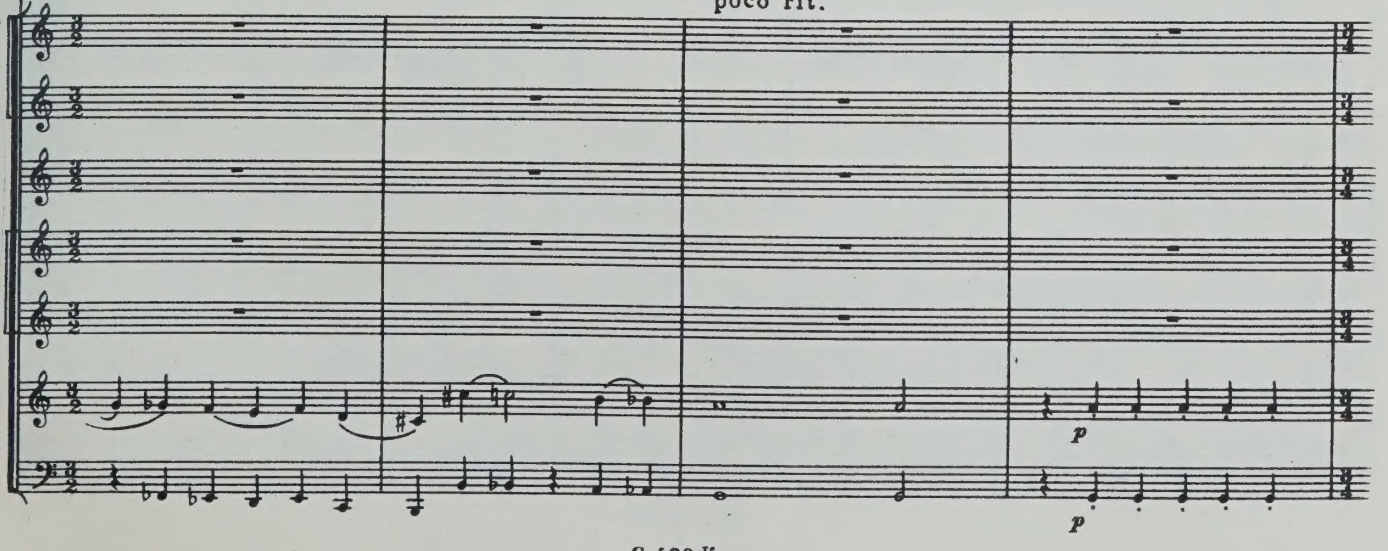

11 **Allegro non troppo**

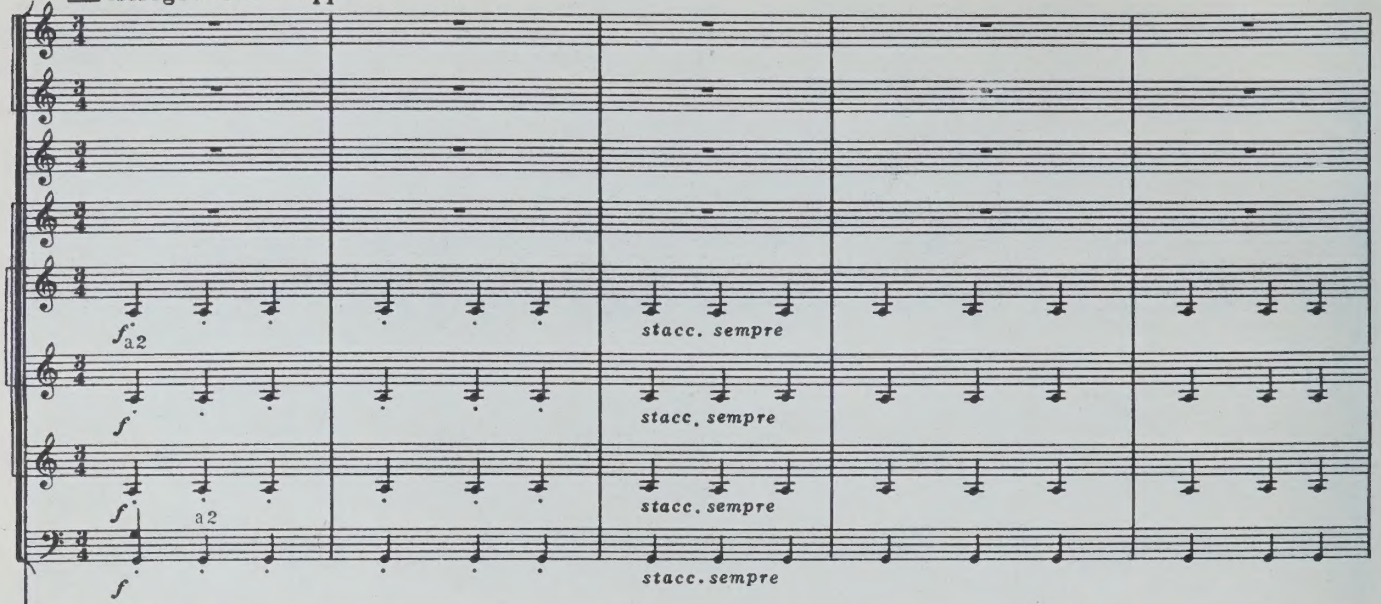

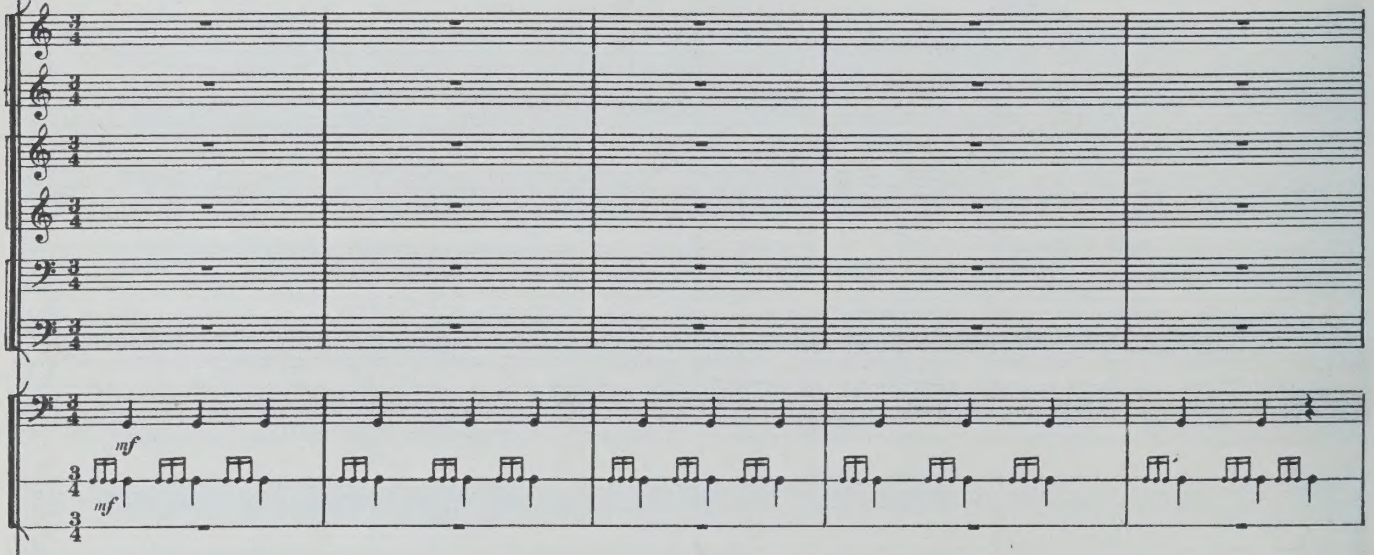

11 **Allegro non troppo**

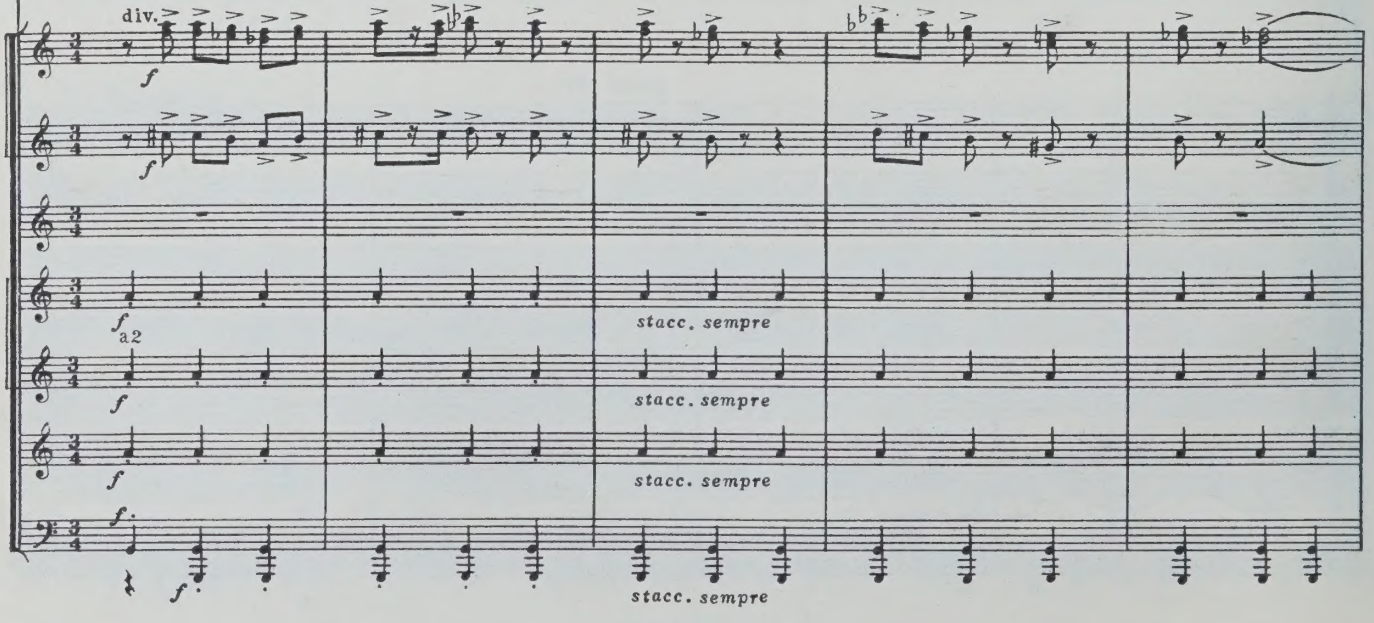

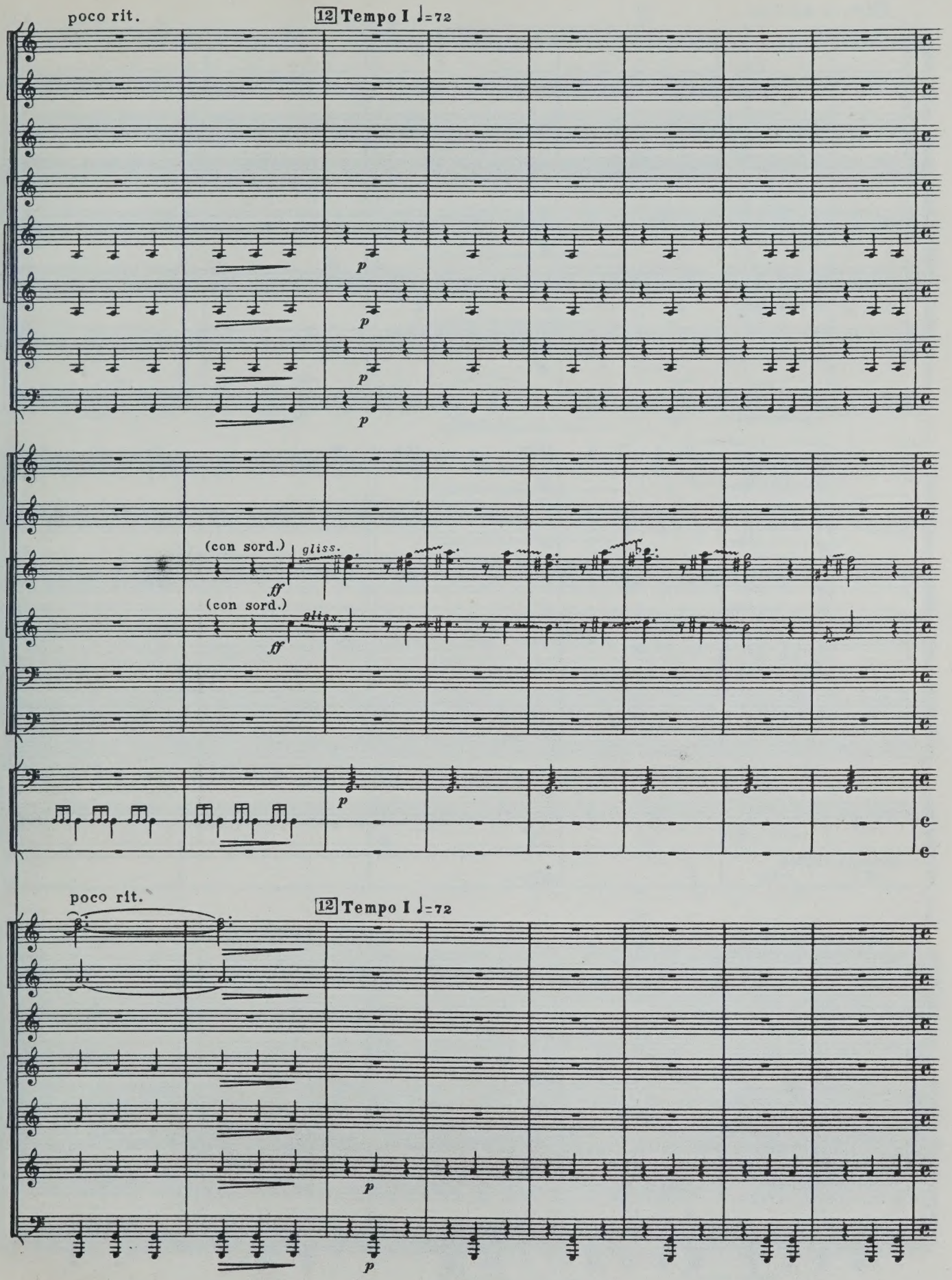
poco rit.
12 Tempo I ♩=72
p
(con sord.)
gliss.
ff
(con sord.)
gliss.
ff
p
poco rit.
12 Tempo I ♩=72
p
p

13 Poco acceler.

mp molto cresc.

ff

mp molto cresc.

ff

mp molto cresc.

ff

molto cresc.

f

mf molto cresc.

ff

mf molto cresc.

ff

senza sord.

mf molto cresc.

ff

senza sord.

mf molto cresc.

ff

molto cresc.

mf

Colla bacch. di Timp.

pp cresc

mf

13 Poco acceler.

molto cresc.

f

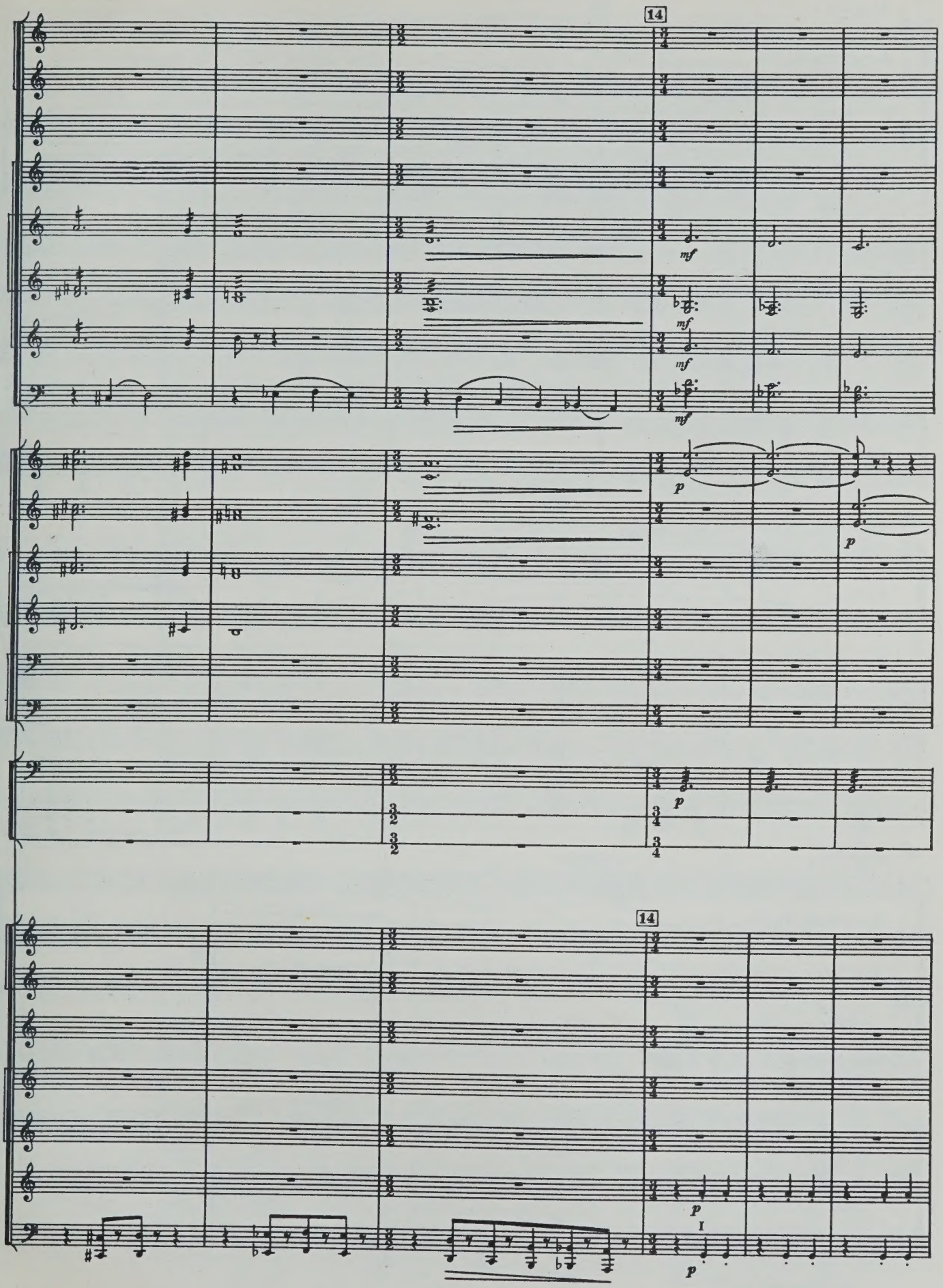
14
mf
mf
mf
p
p
p
14
p
I
p

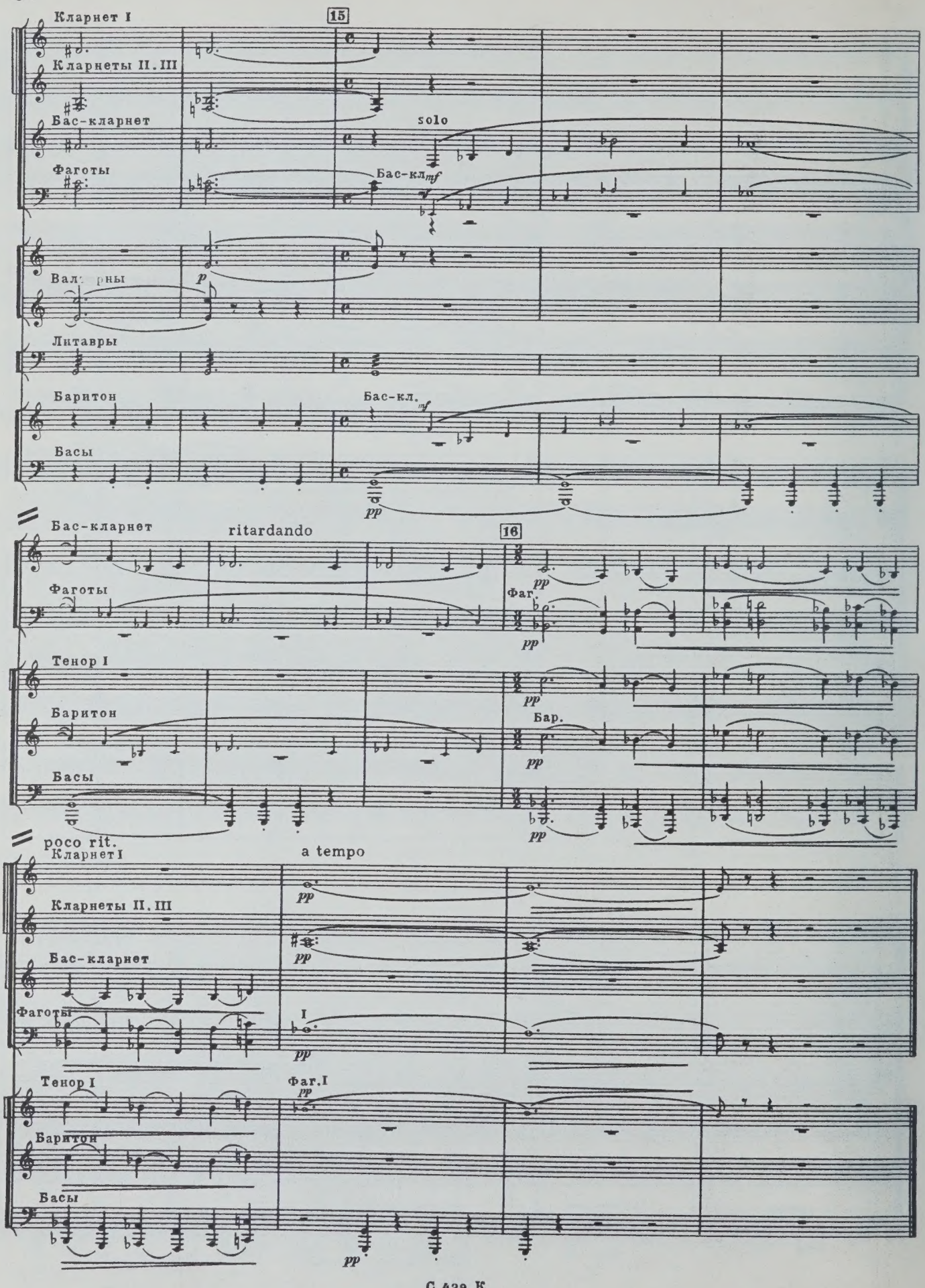
Кларнет I
15
Кларнеты II. III
Бас-кларнет
solo
Фаготы
Бас-кл
mf
Валторны
p
Литавры
Баритон
Бас-кл.
mf
Басы
pp
Бас-кларнет
ritardando
16
Фаготы
pp
Фаг.
pp
Тенор I
pp
Баритон
Бар.
pp
Басы
pp
poco rit.
Кларнет I
a tempo
pp
Кларнеты II. III
pp
Бас-кларнет
Фаготы
I
pp
Тенор I
Фаг.I
pp
Баритон
Басы
pp

V. В бой за Родину

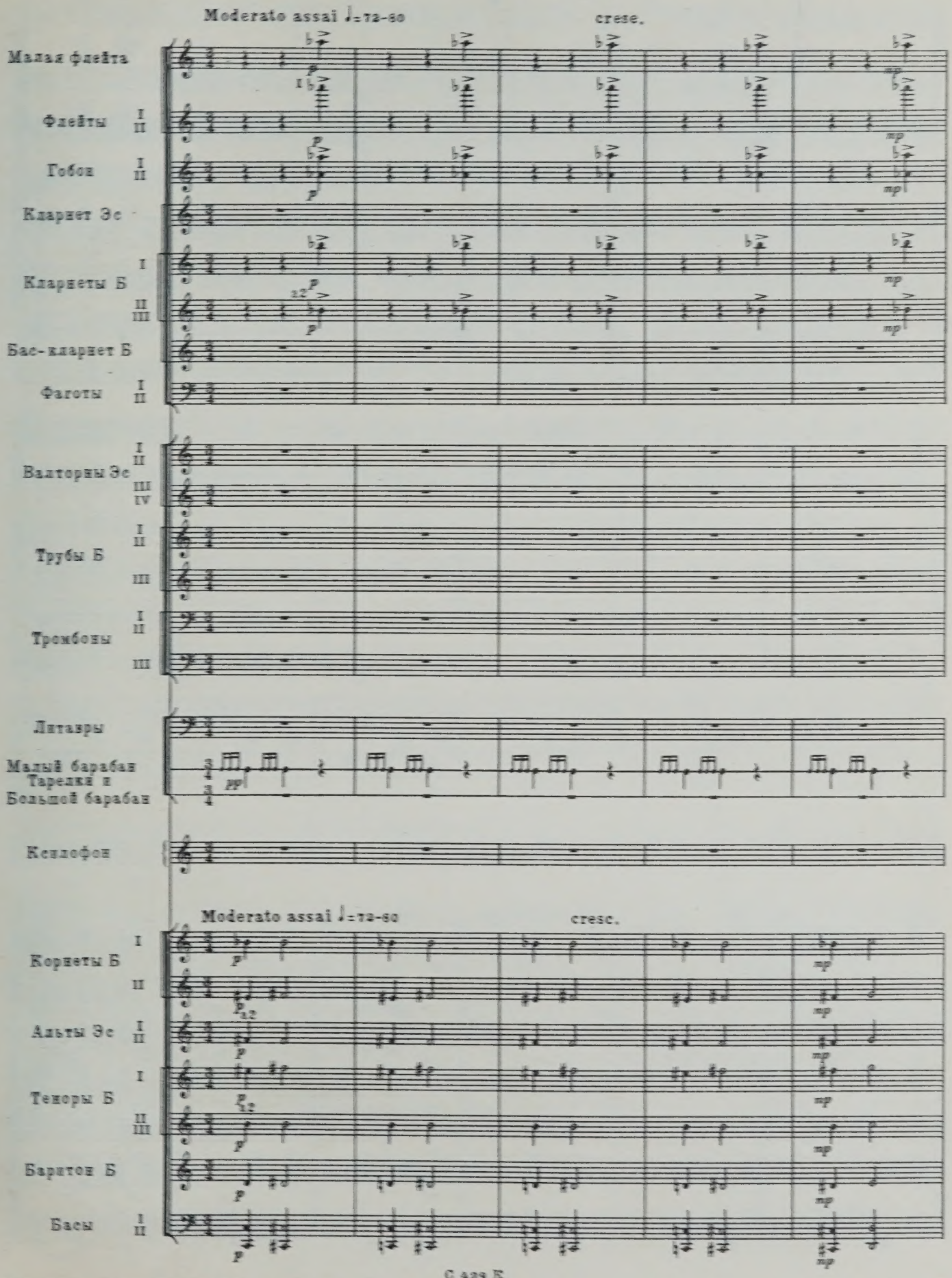

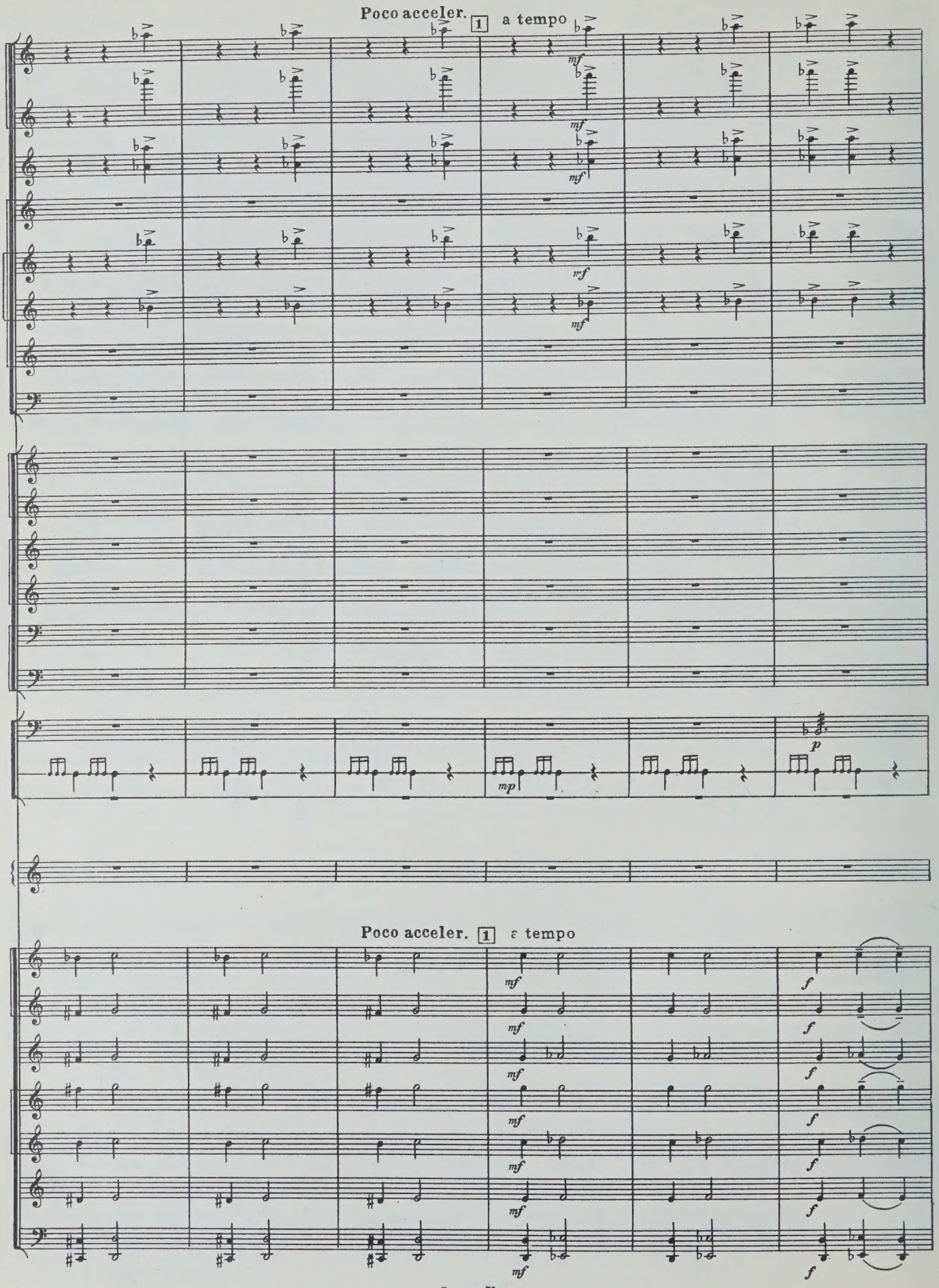
Poco acceler.
1
a tempo
mf
mp
p
Poco acceler.
1
a tempo
mf
f

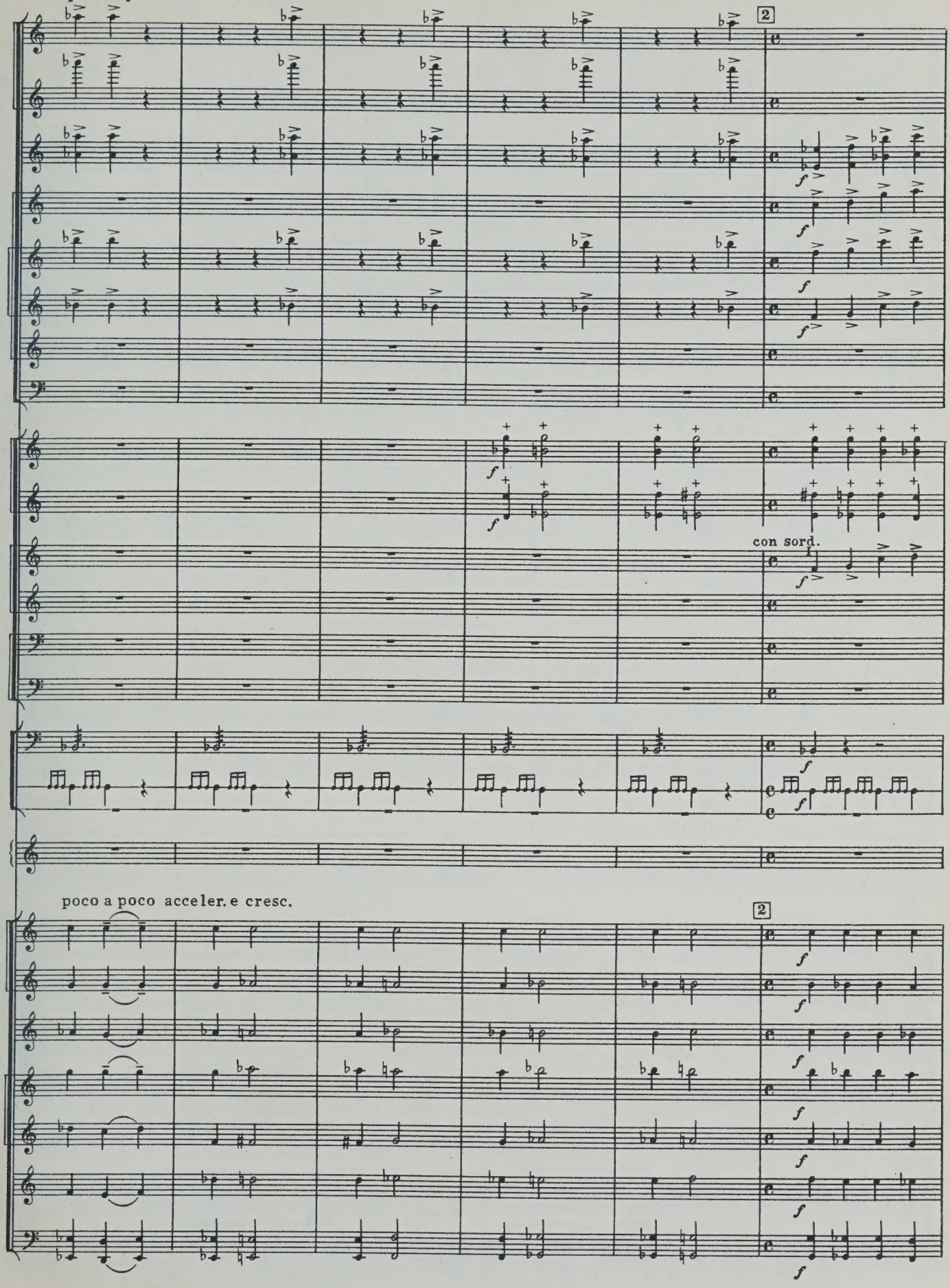
poco a poco acceler. e cresc.
2
con sord.
poco a poco acceler. e cresc.
2

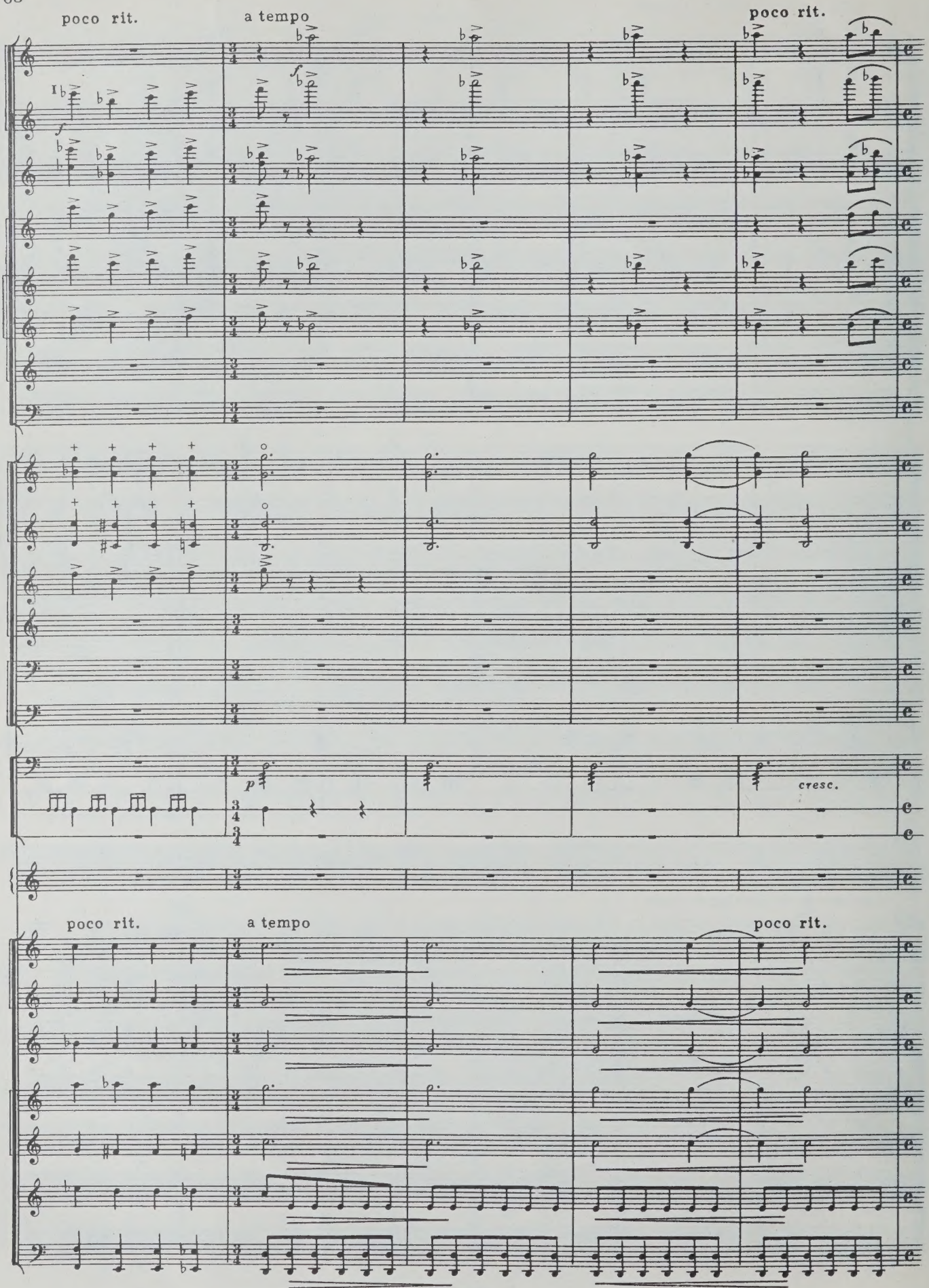
poco rit.
a tempo
poco rit.
I
f
p
cresc.
poco rit.
a tempo
poco rit.

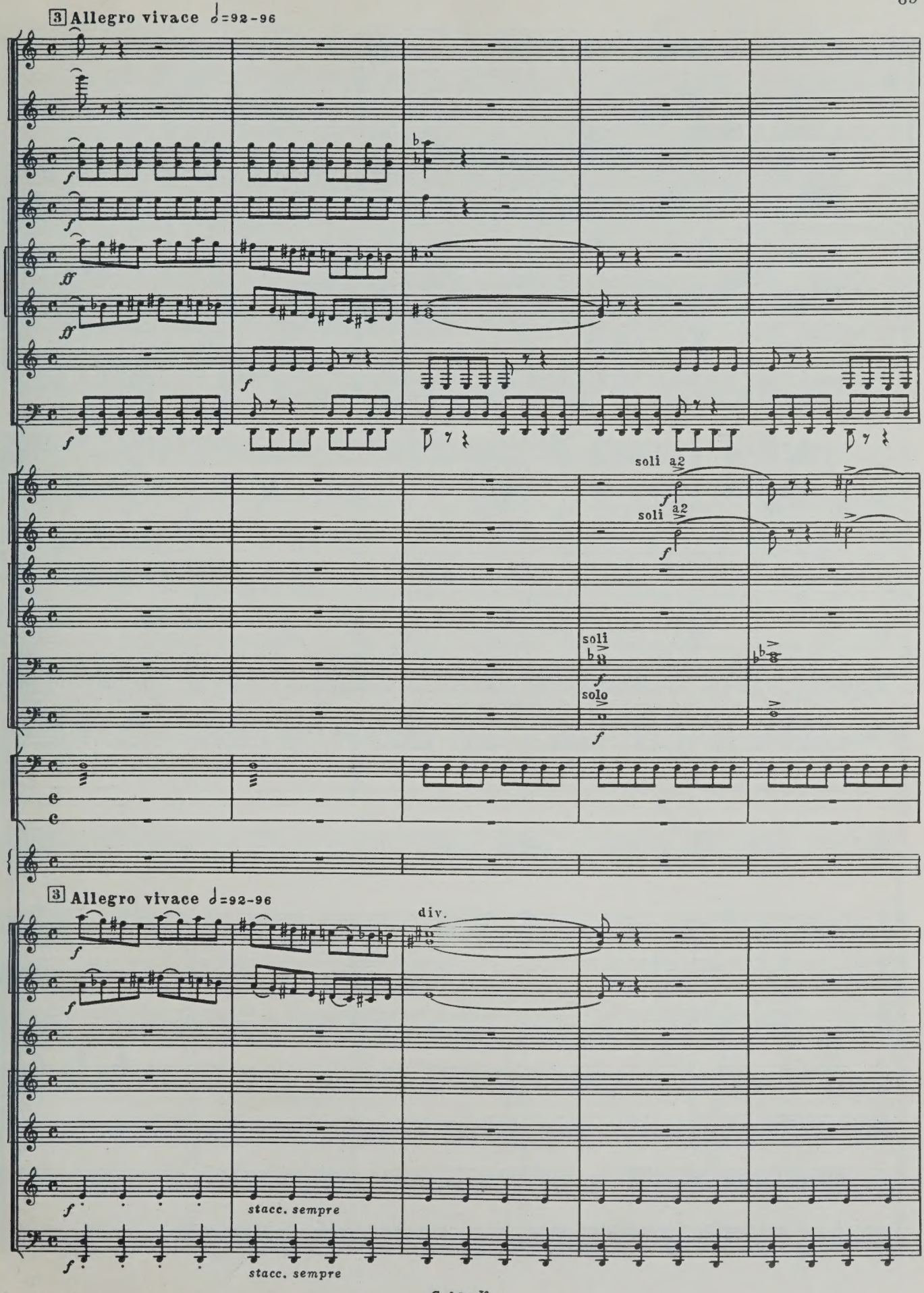
3 Allegro vivace ♩=92-96
soli a2
soli a2
soli
solo
3 Allegro vivace ♩=92-96
div.
stacc. sempre
stacc. sempre

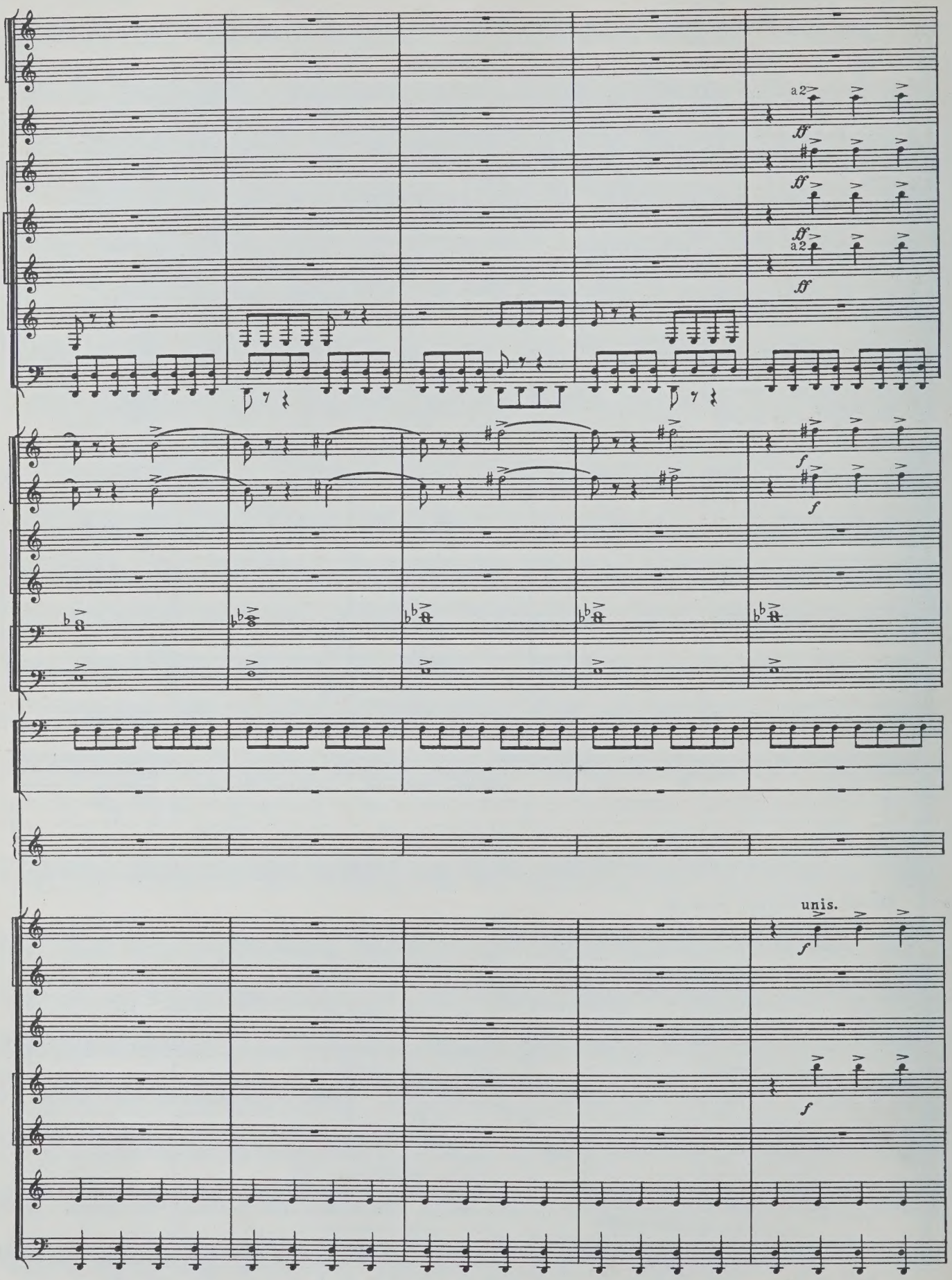
a2
ff
ff
ff
a2
ff
f
f
unis.
f
f

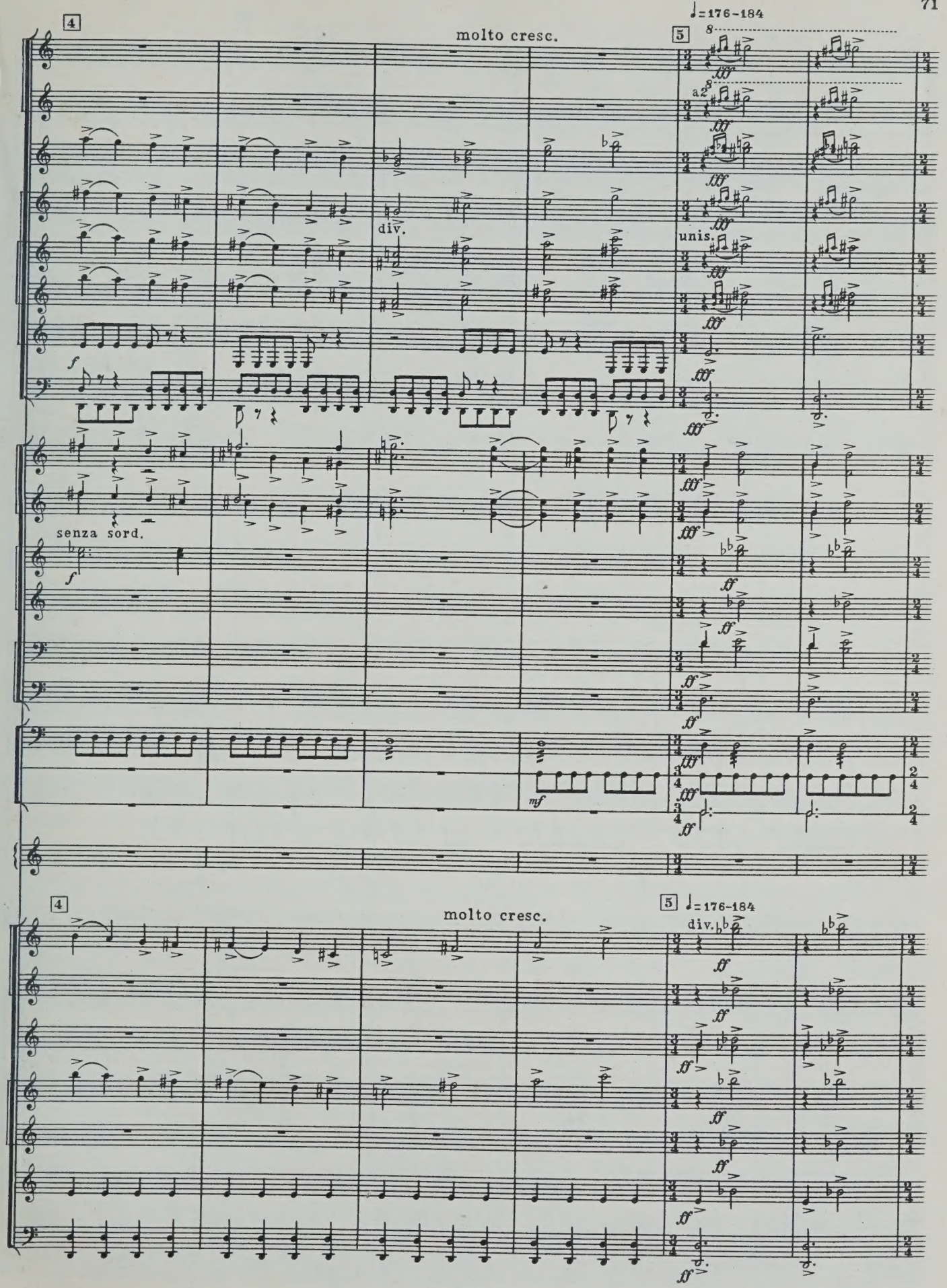
4
molto cresc.
5
♩=176-184
8
a2
div.
unis.
senza sord.
f
mf
ff
fff
4
molto cresc.
5
♩=176-184
div.

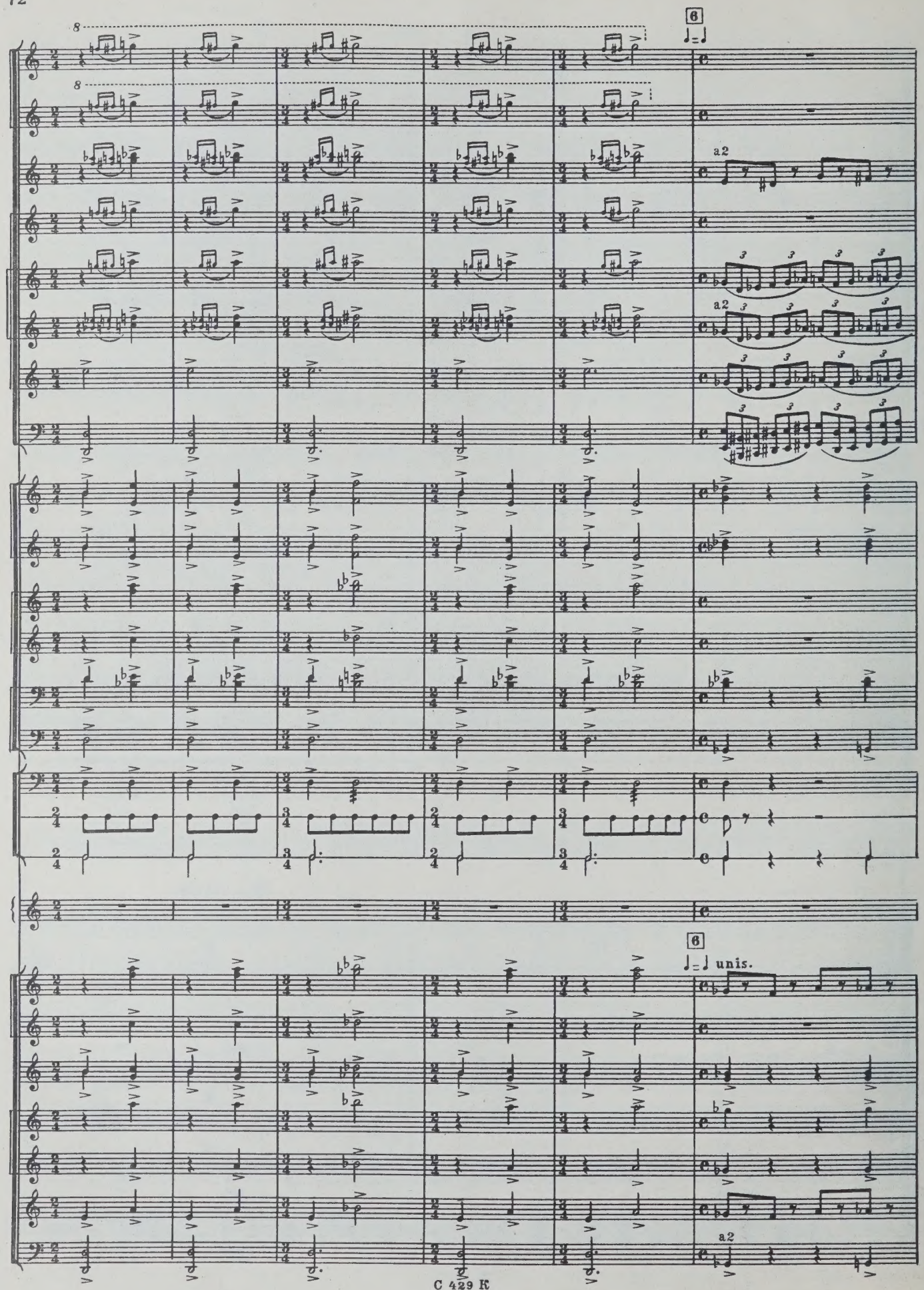
8
8
6
a2
a2
6
unis.
a2

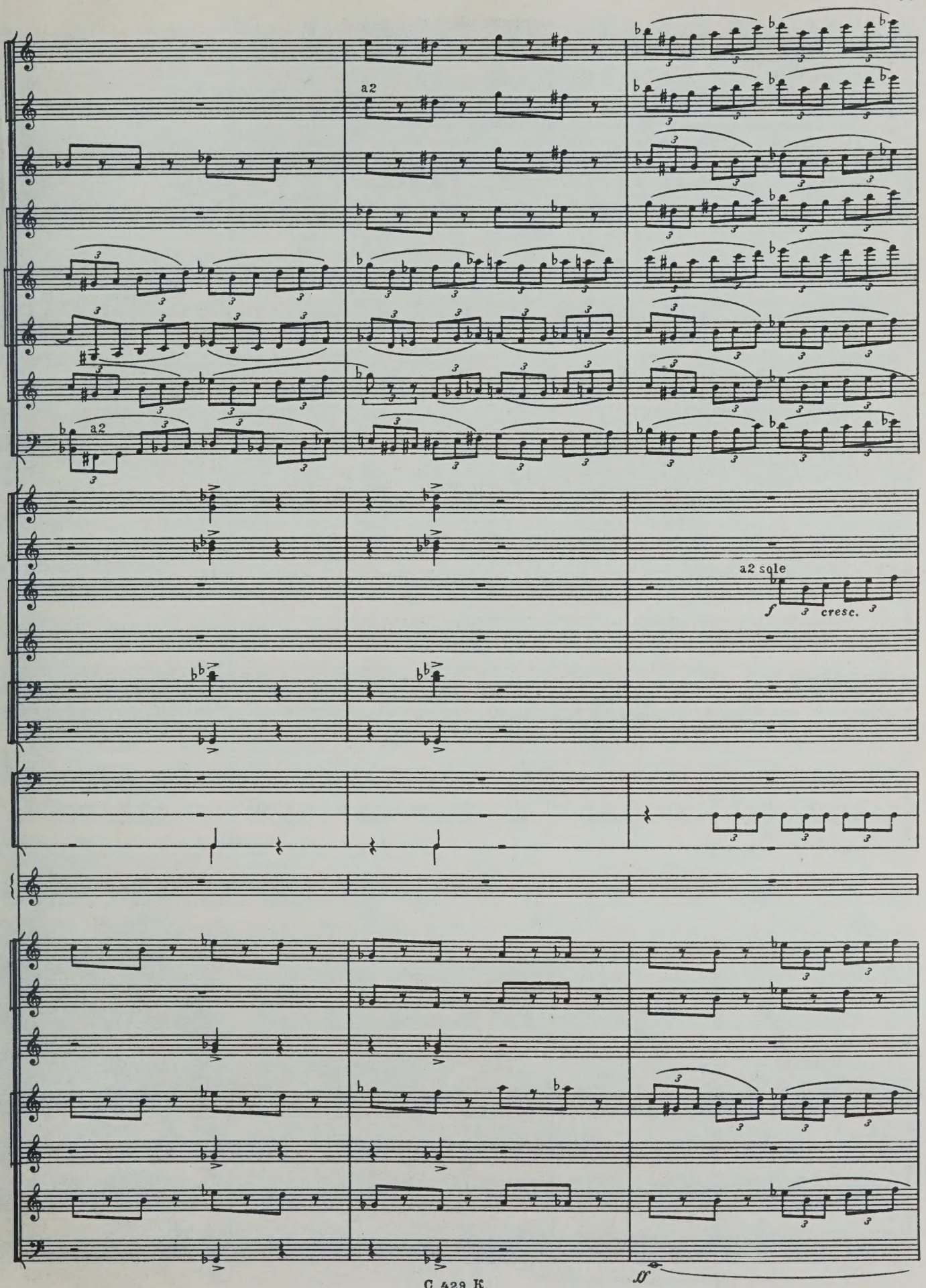
a2
a2
a2 sole
f
cresc.
ff

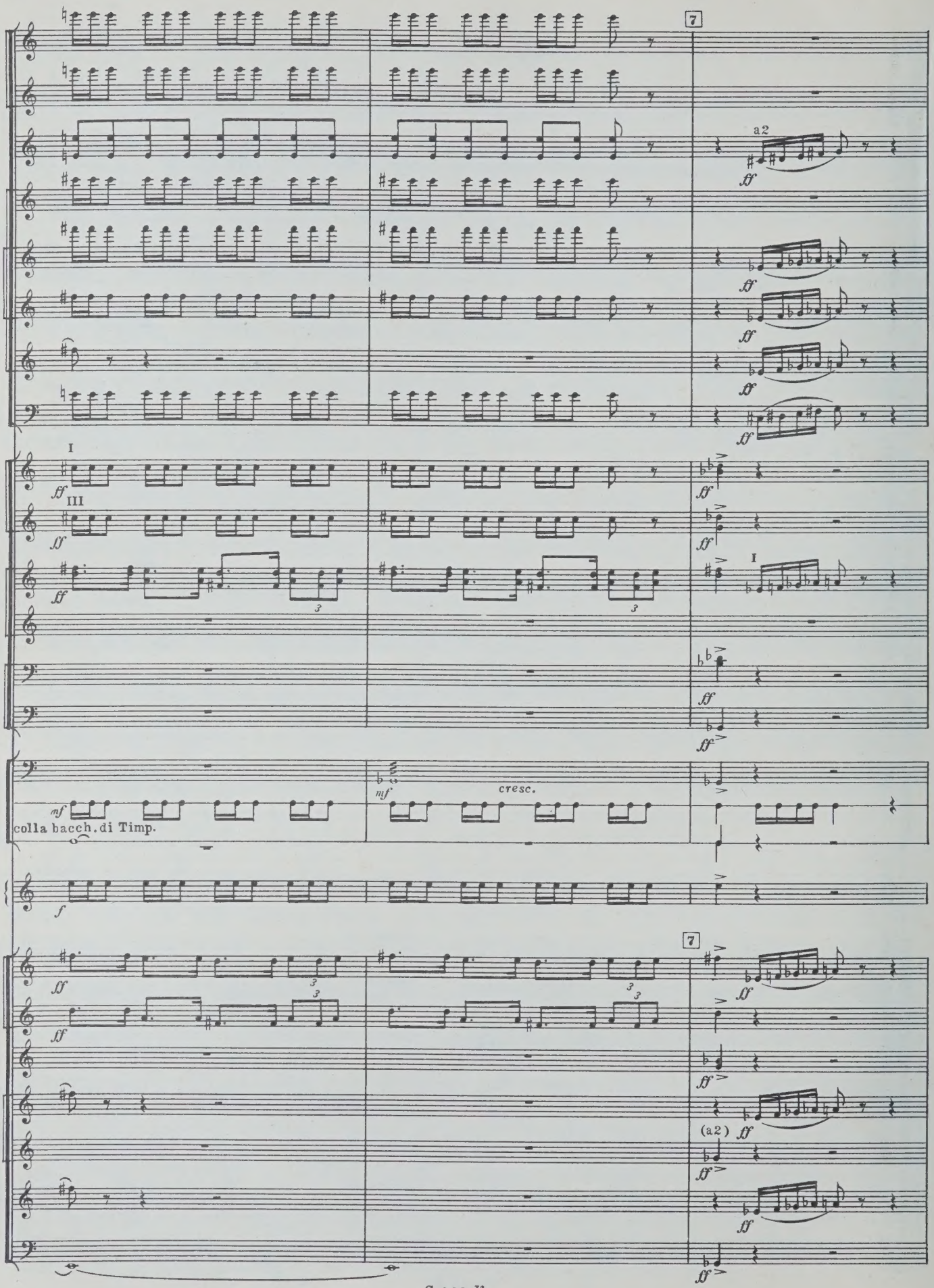
7
a2
ff
I
III
cresc.
colla bacch. di Timp.
(a2)

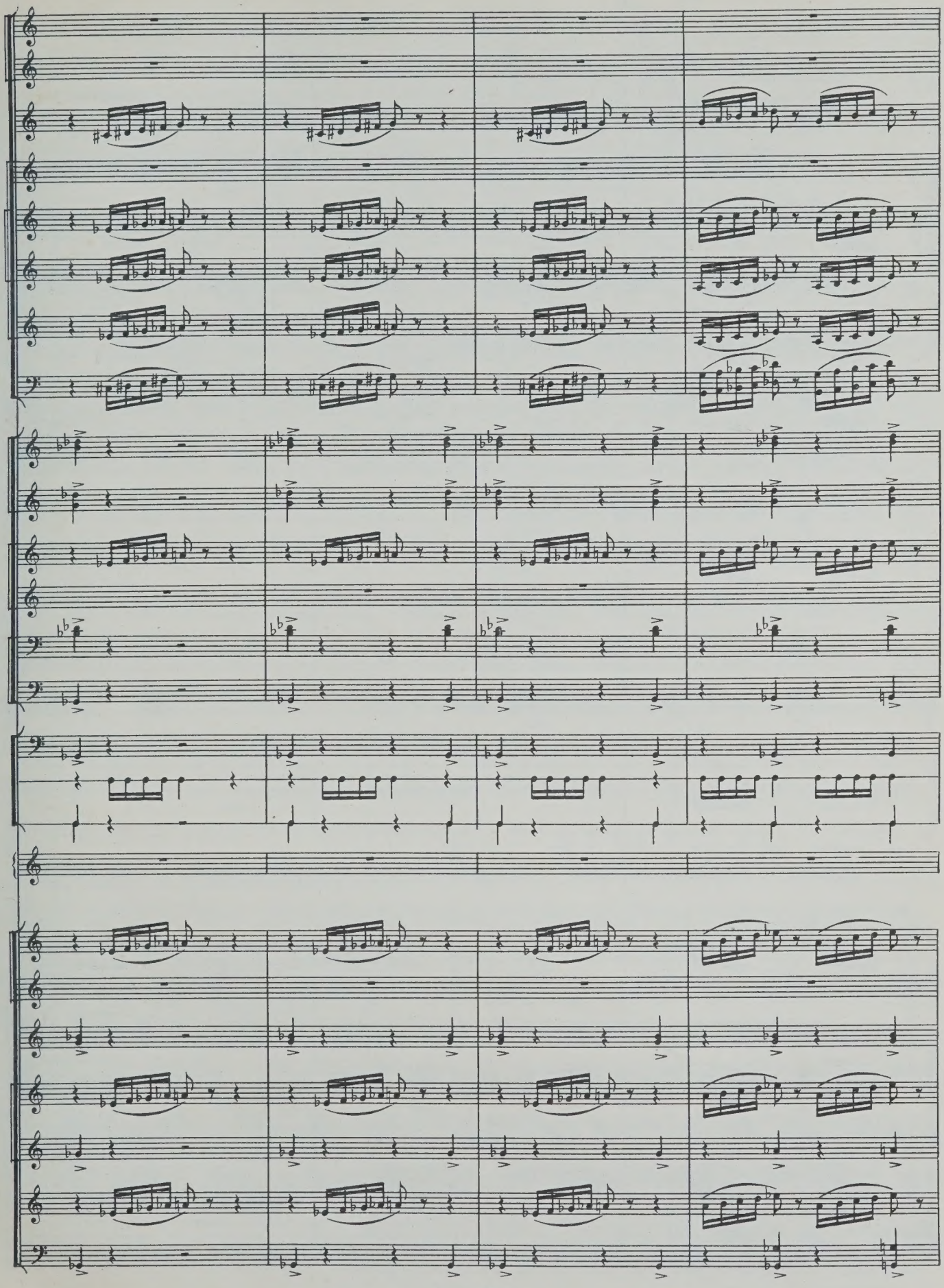

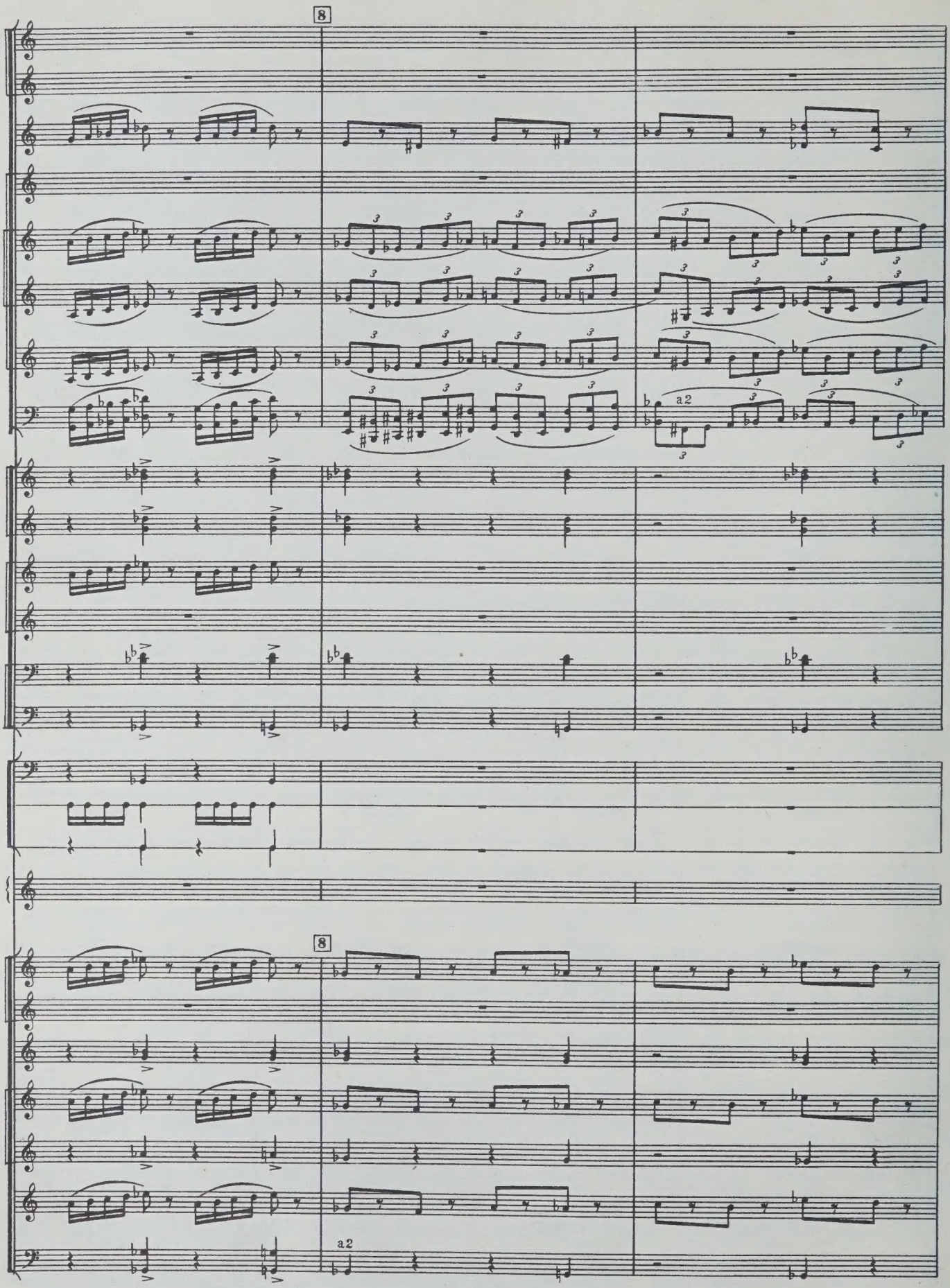
8
a2
8
a2

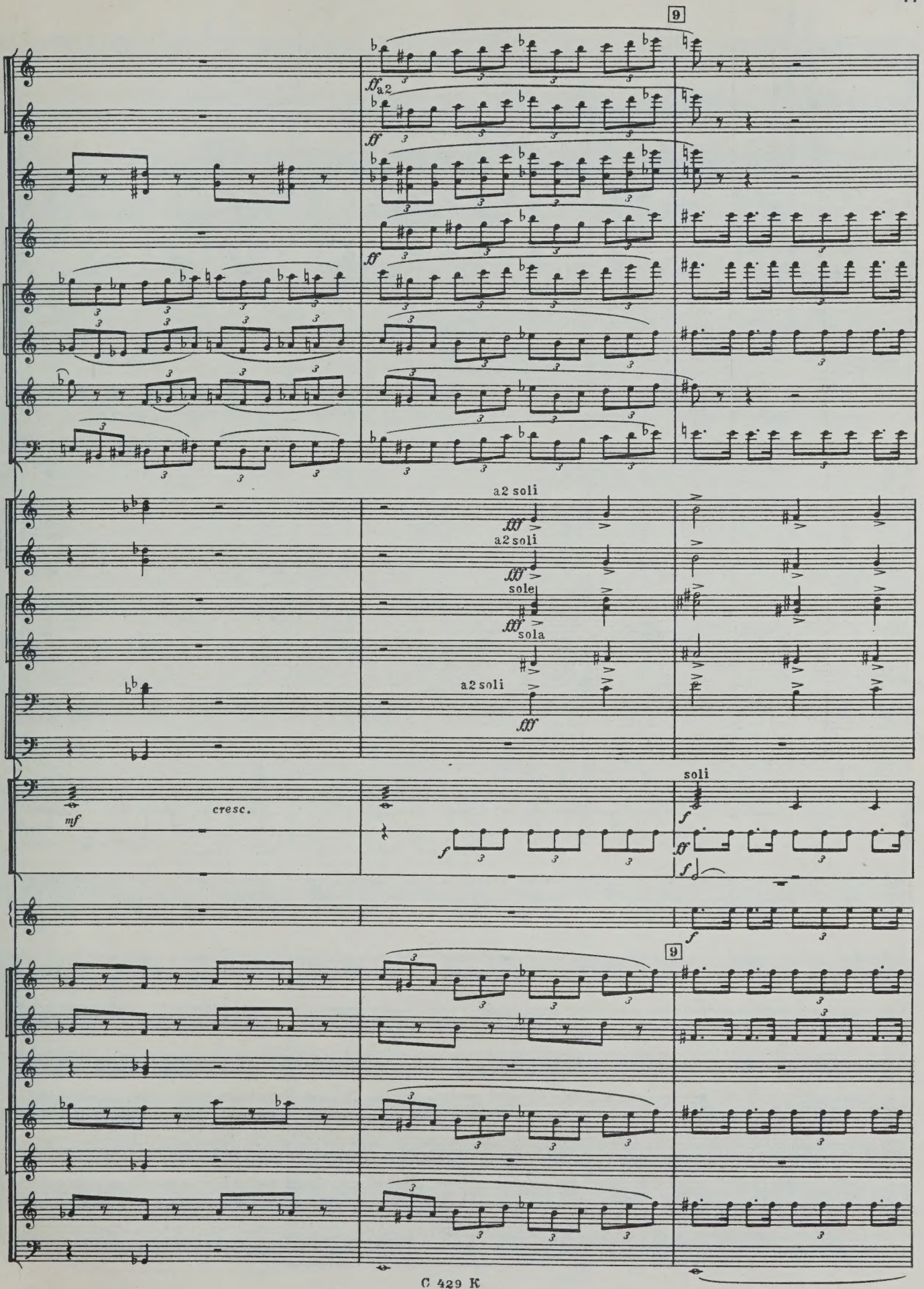
9
ff a2
ff
ff
ff
a2 soli
fff
a2 soli
fff
soli
fff
sola
a2 soli
fff
mf
cresc.
f
soli
f
ff
f
f
9

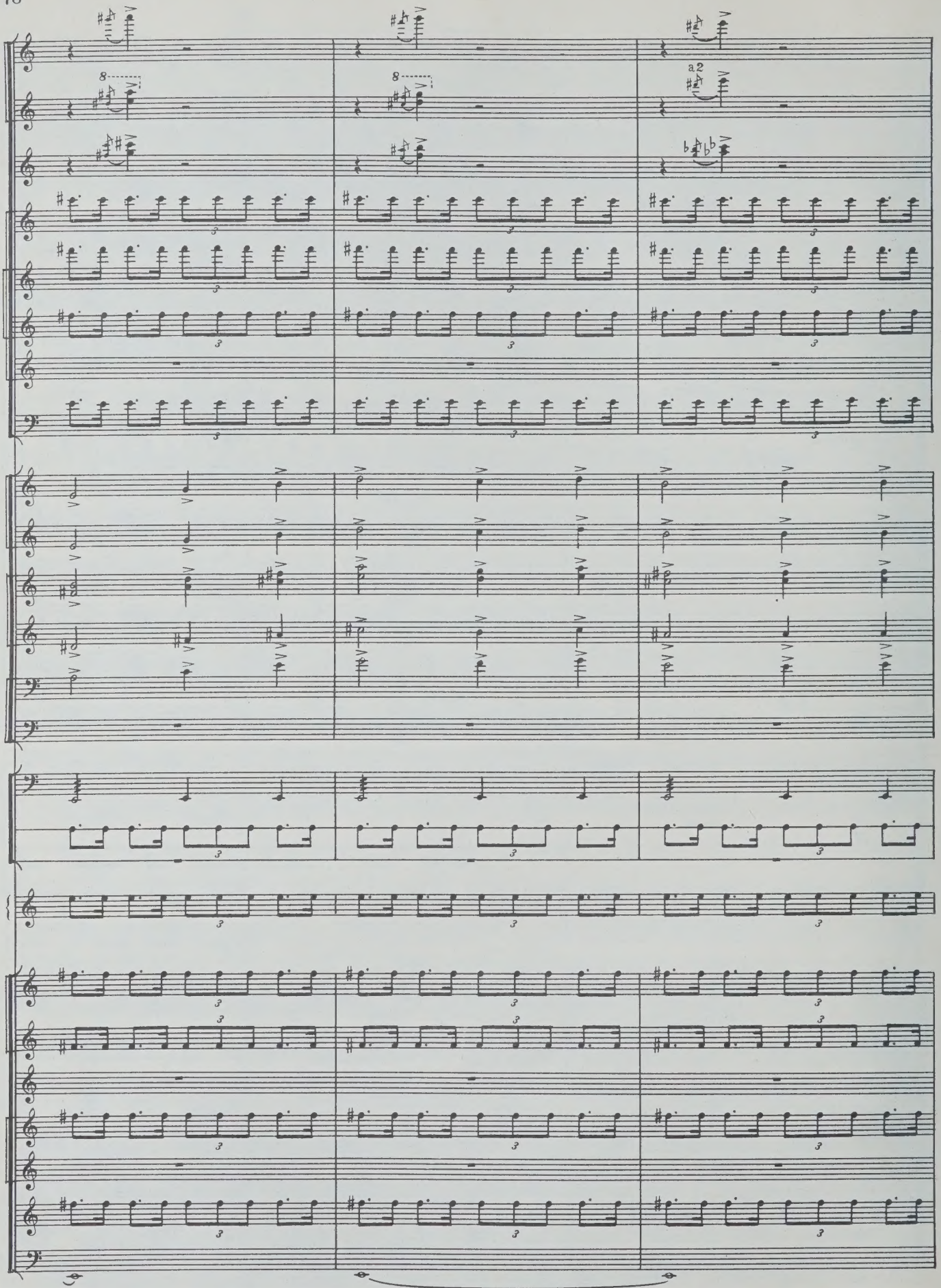
8
8
a2

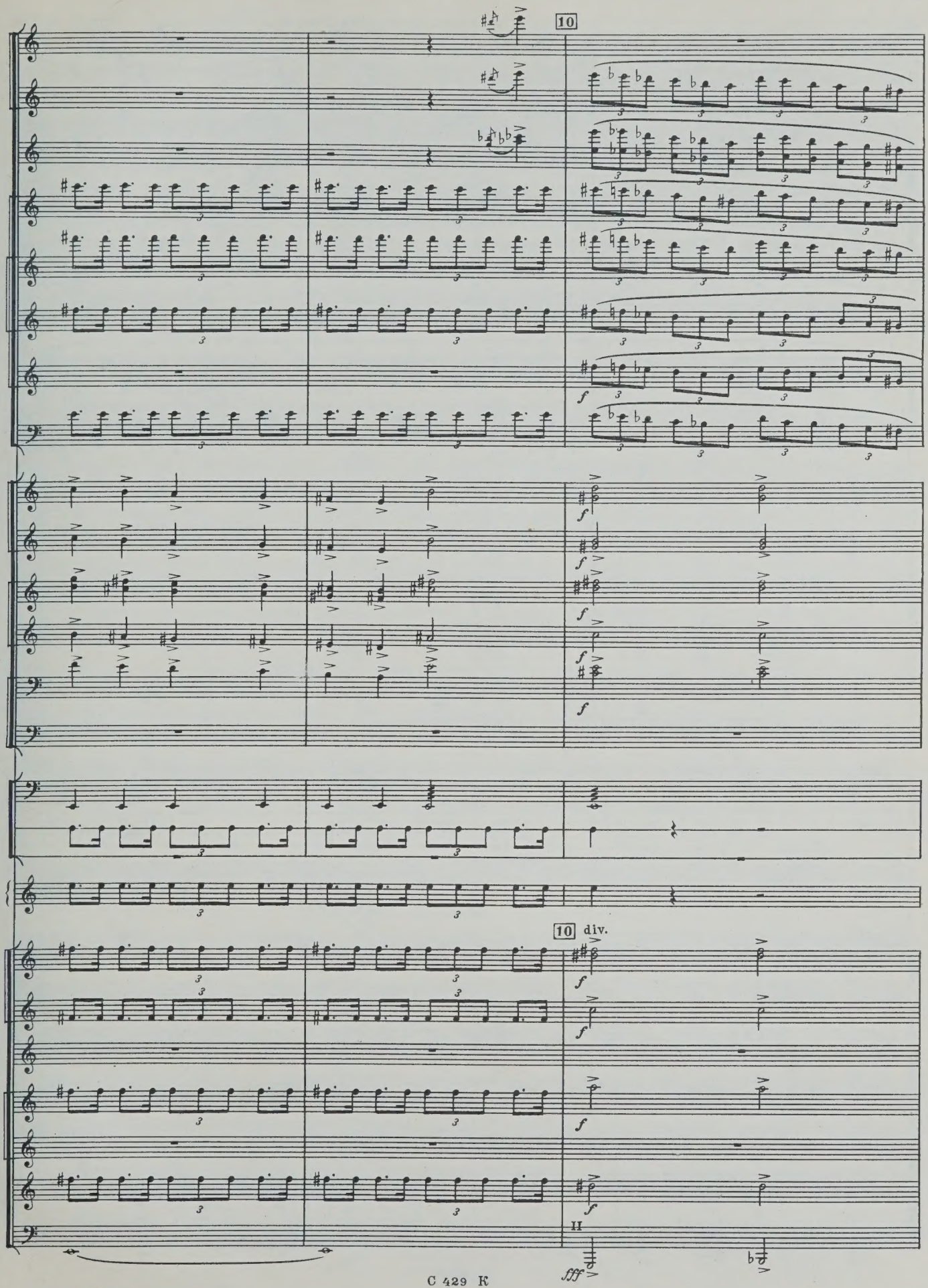
10
10 div.
II

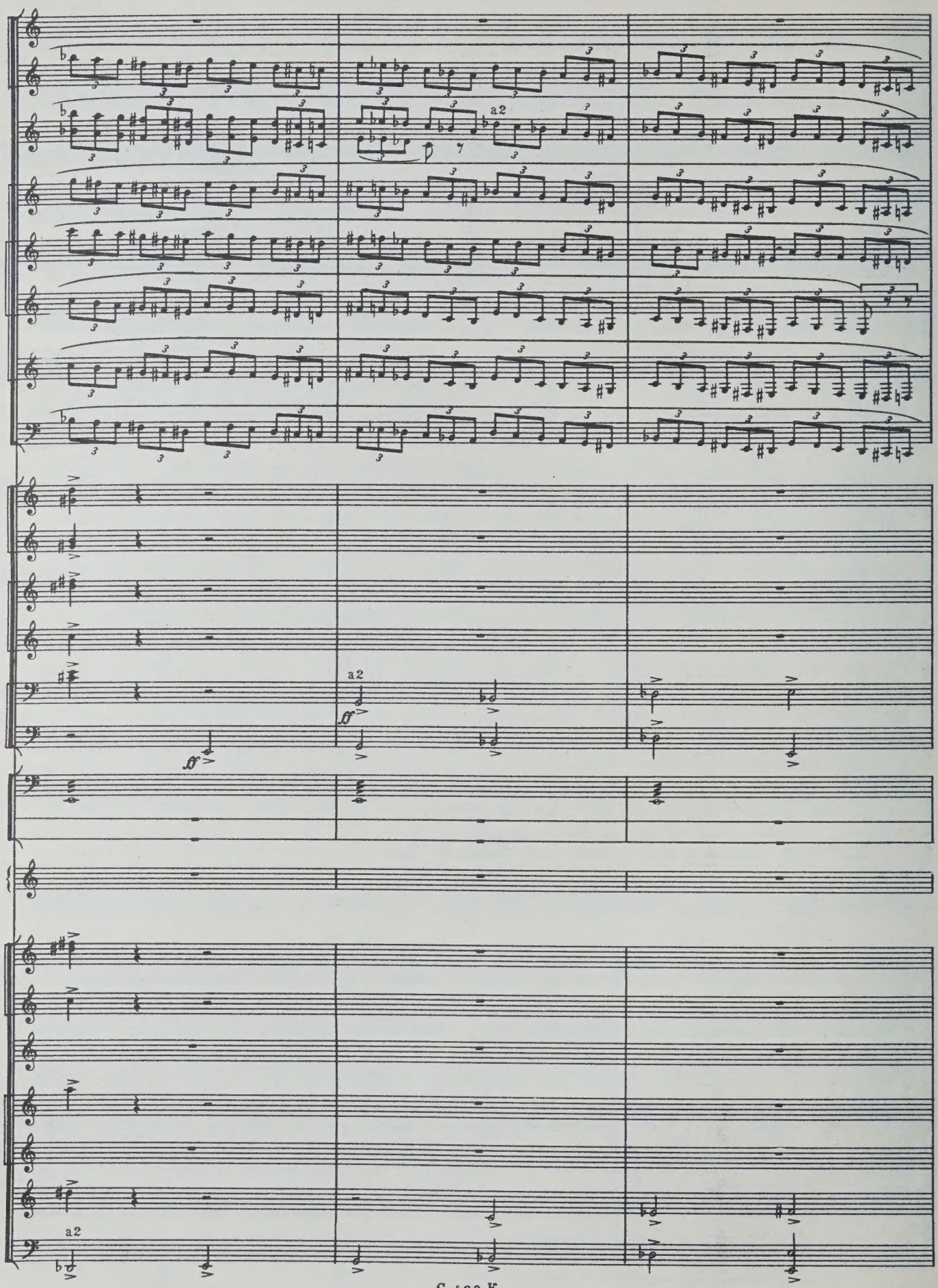
a2
a2
a2

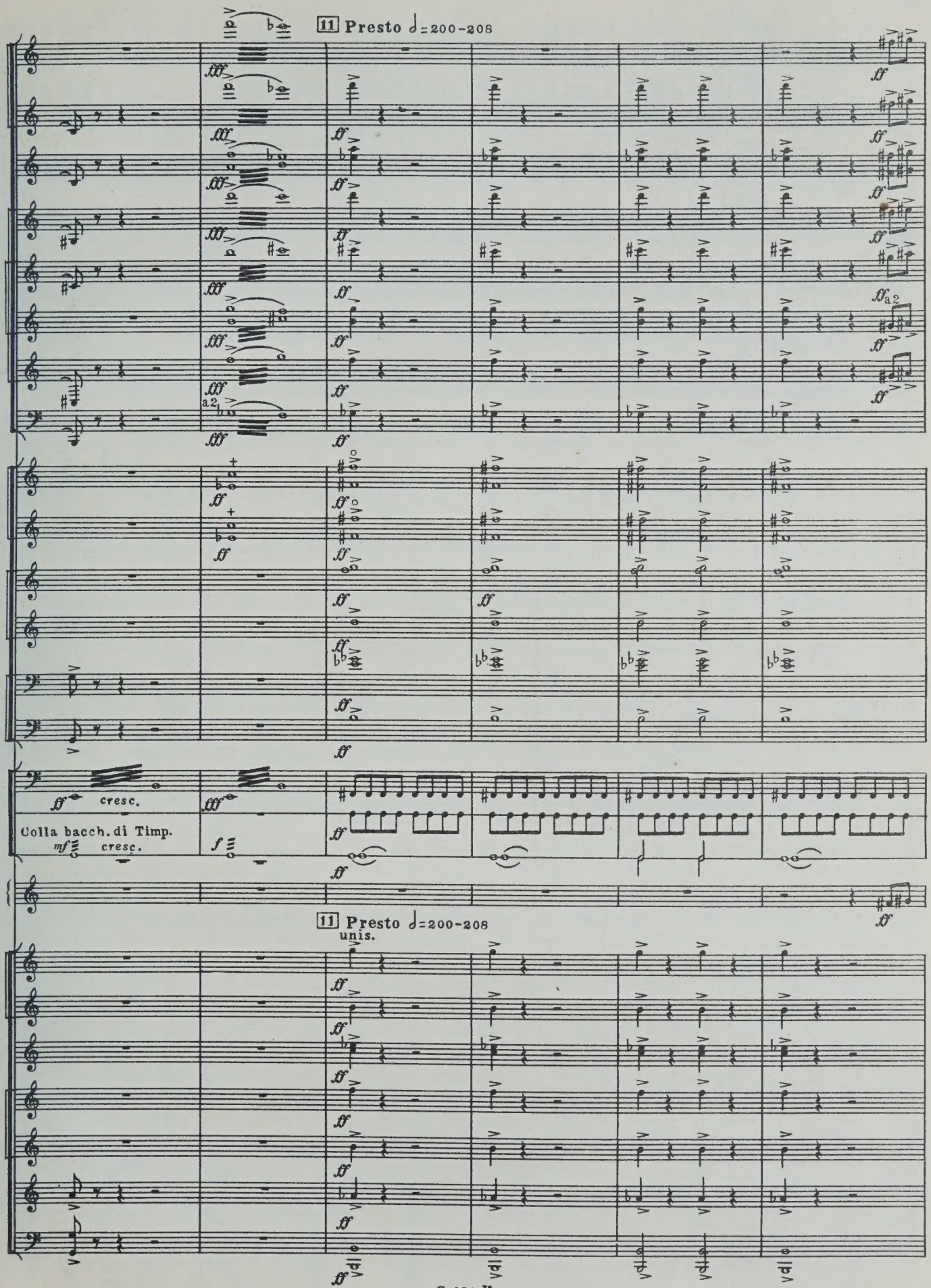
11 Presto ♩=200-208
a2
cresc.
Colla bacch. di Timp.
cresc.
11 Presto ♩=200-208
unis.

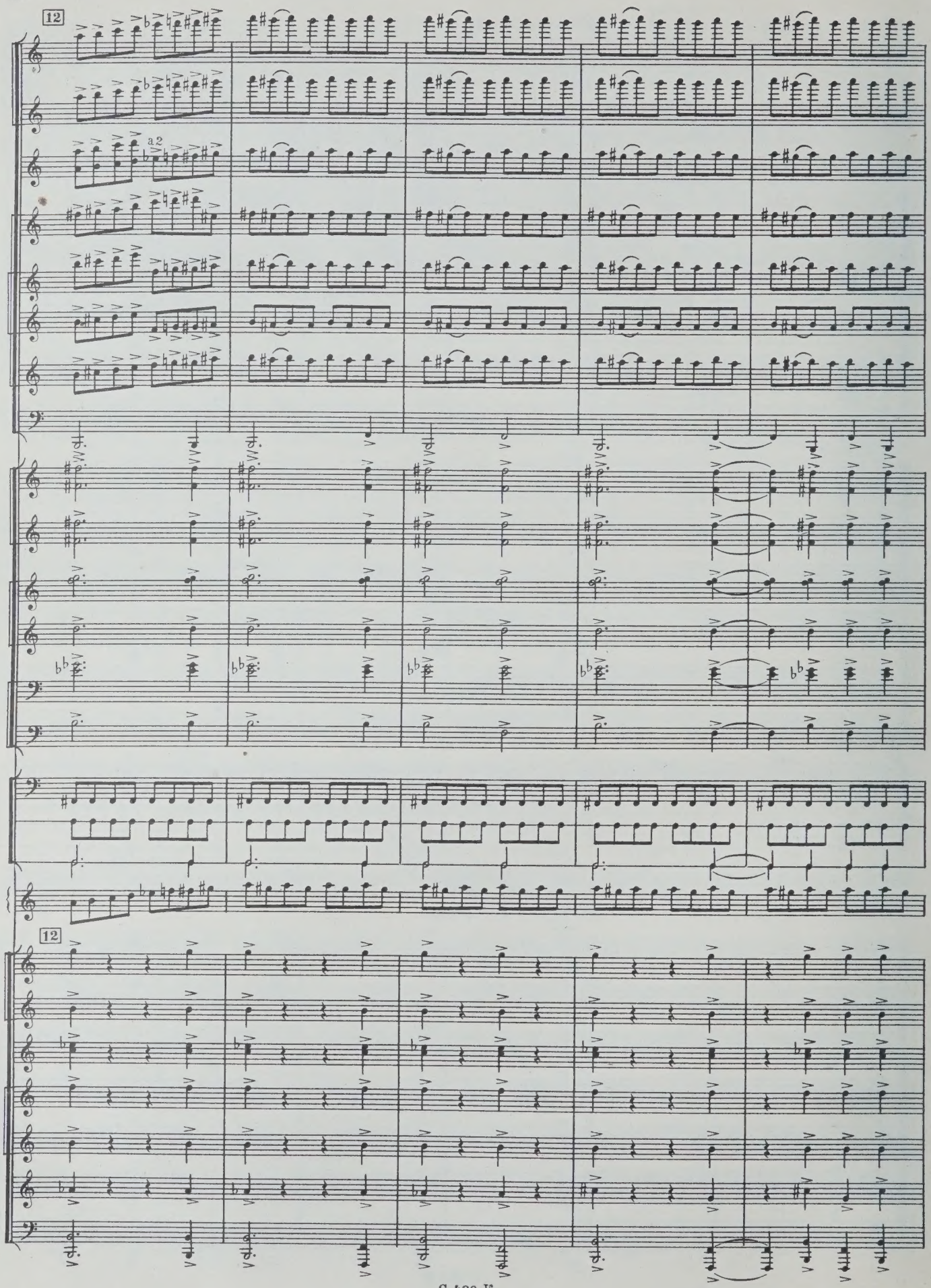
12
a2
12

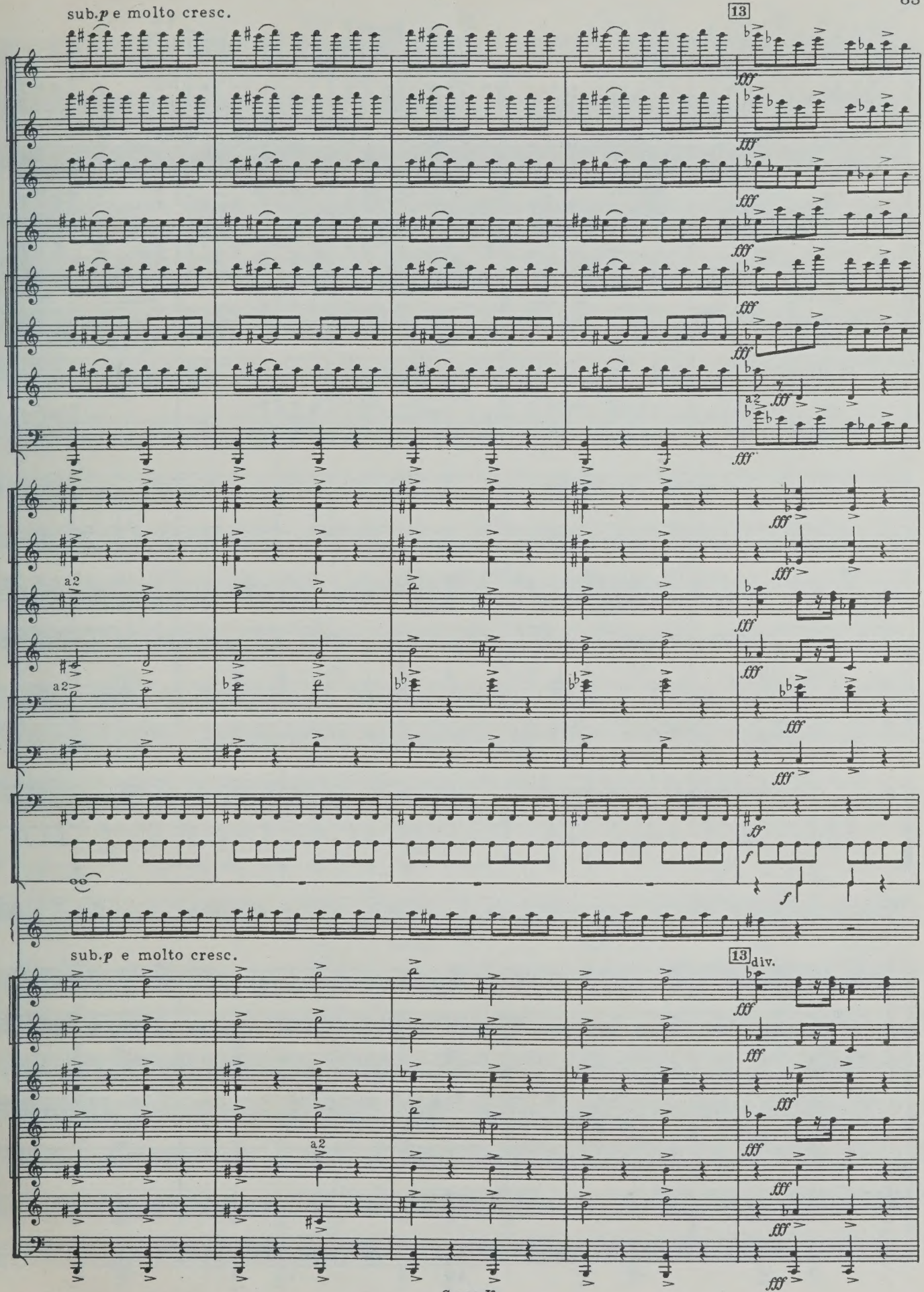
sub. p e molto cresc.
13
fff
a2
ff
f
sub. p e molto cresc.
13 div.

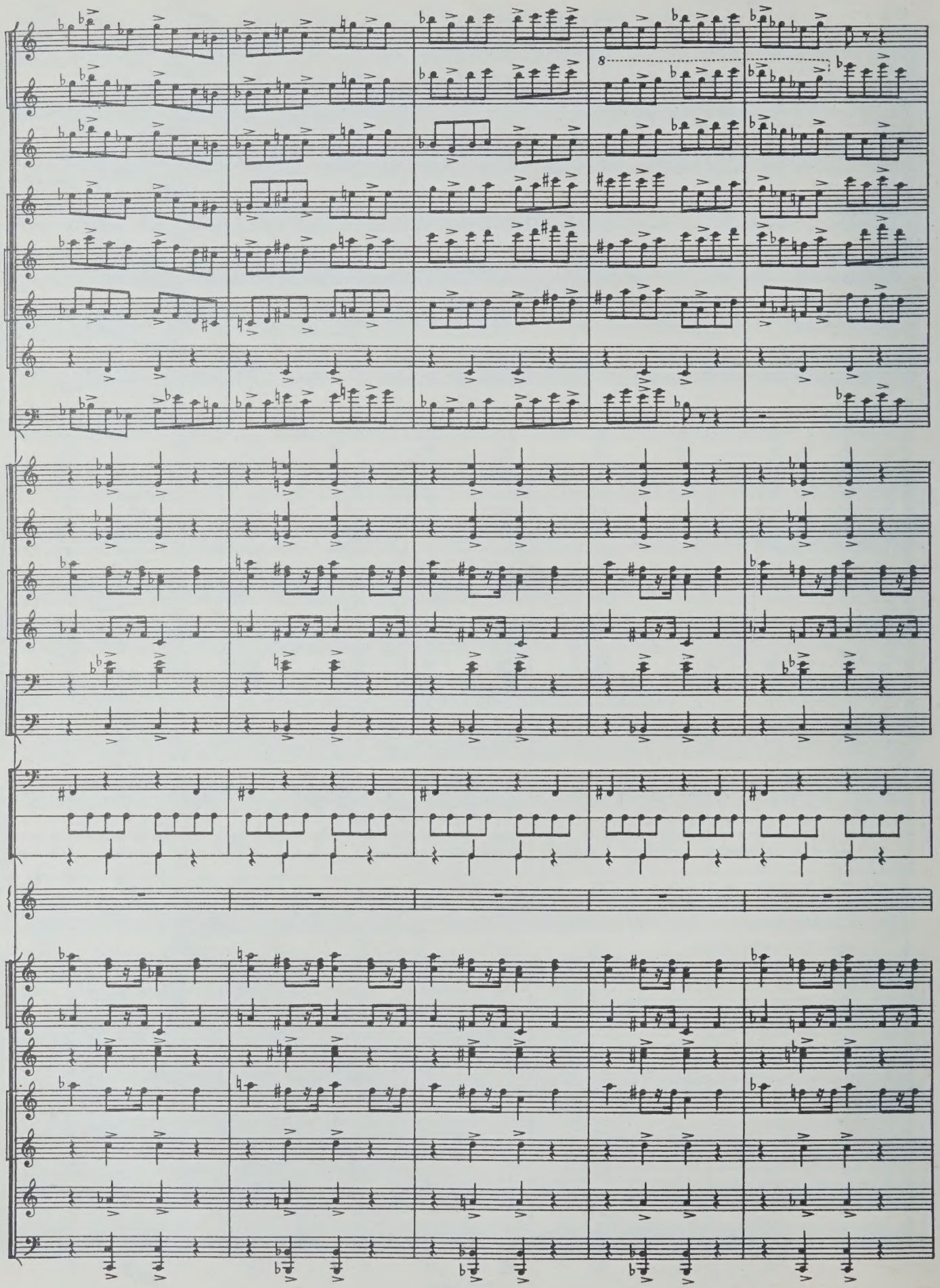

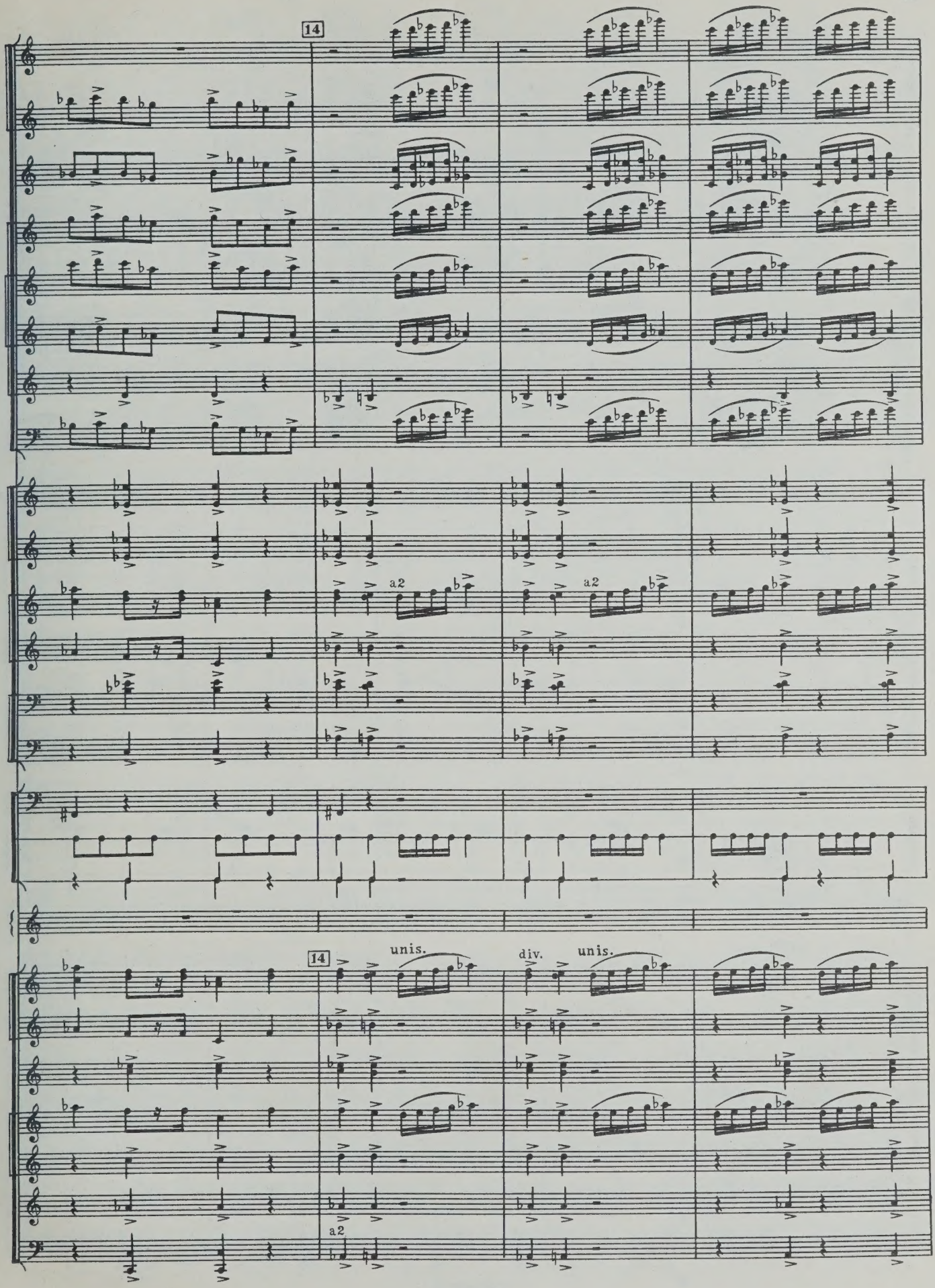
14
a2
a2
14
unis.
div.
unis.
a2

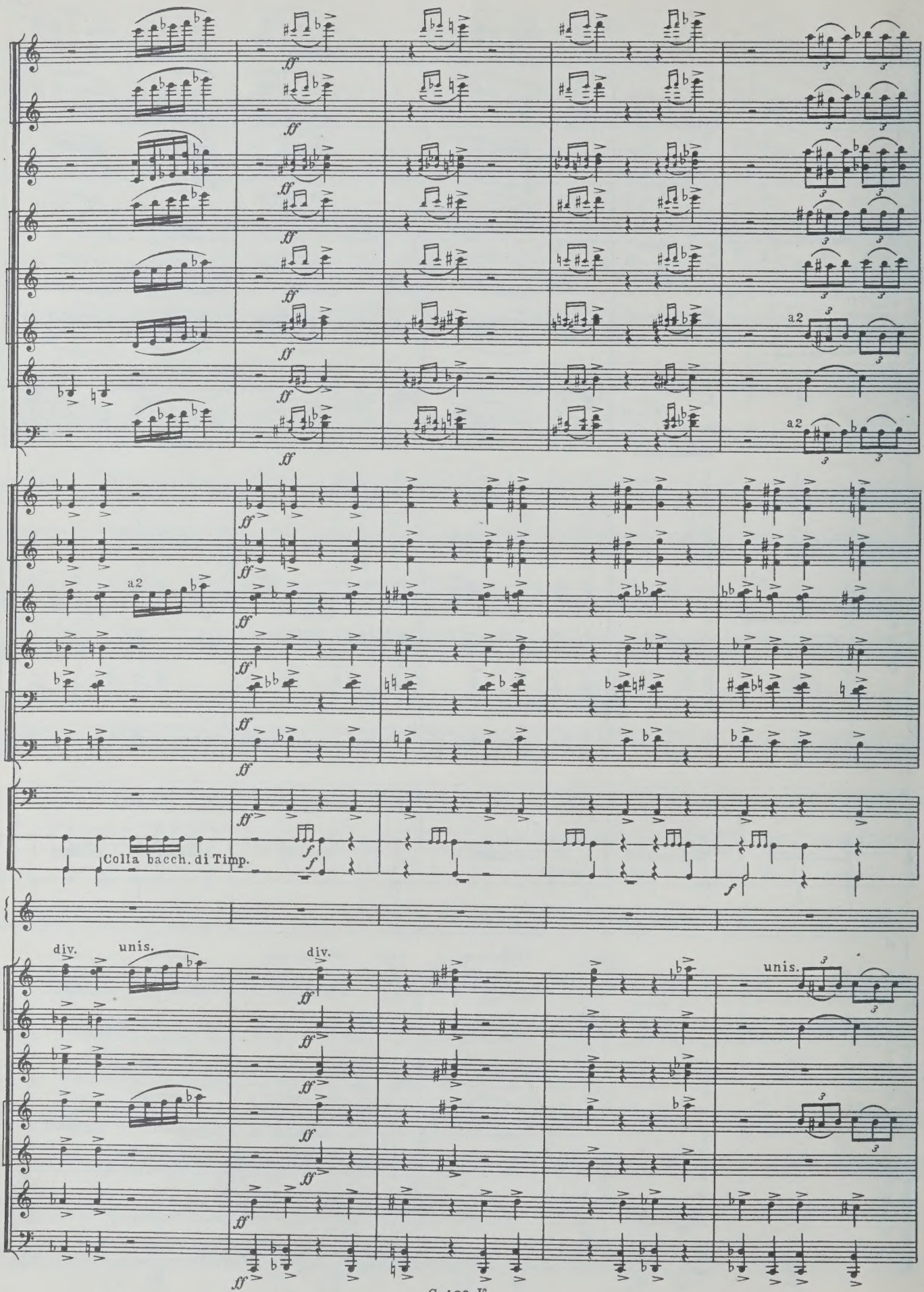
ff
a2
Colla bacch. di Timp.
f
div.
unis.

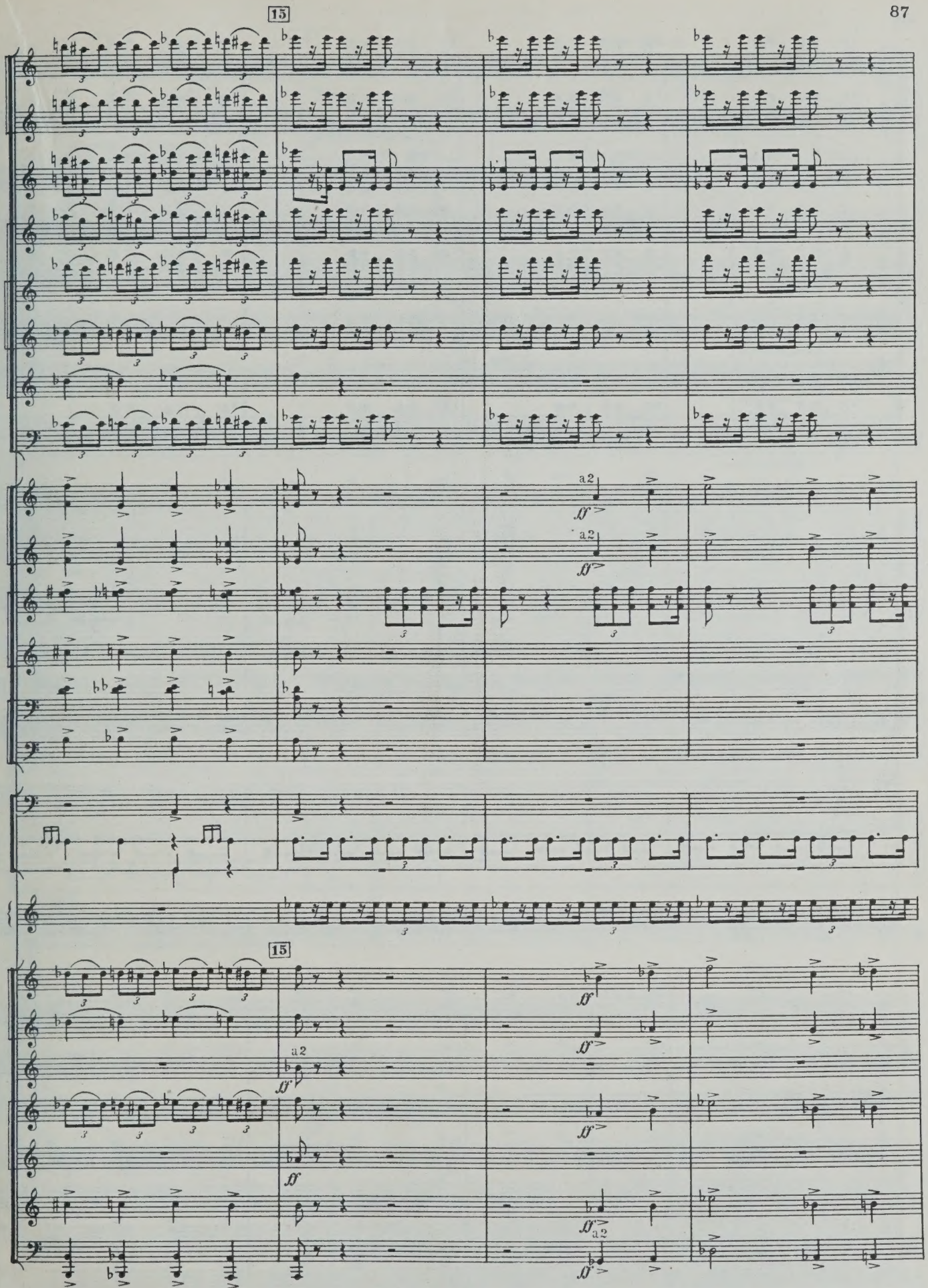
15
a2
ff
15
a2
ff
a2

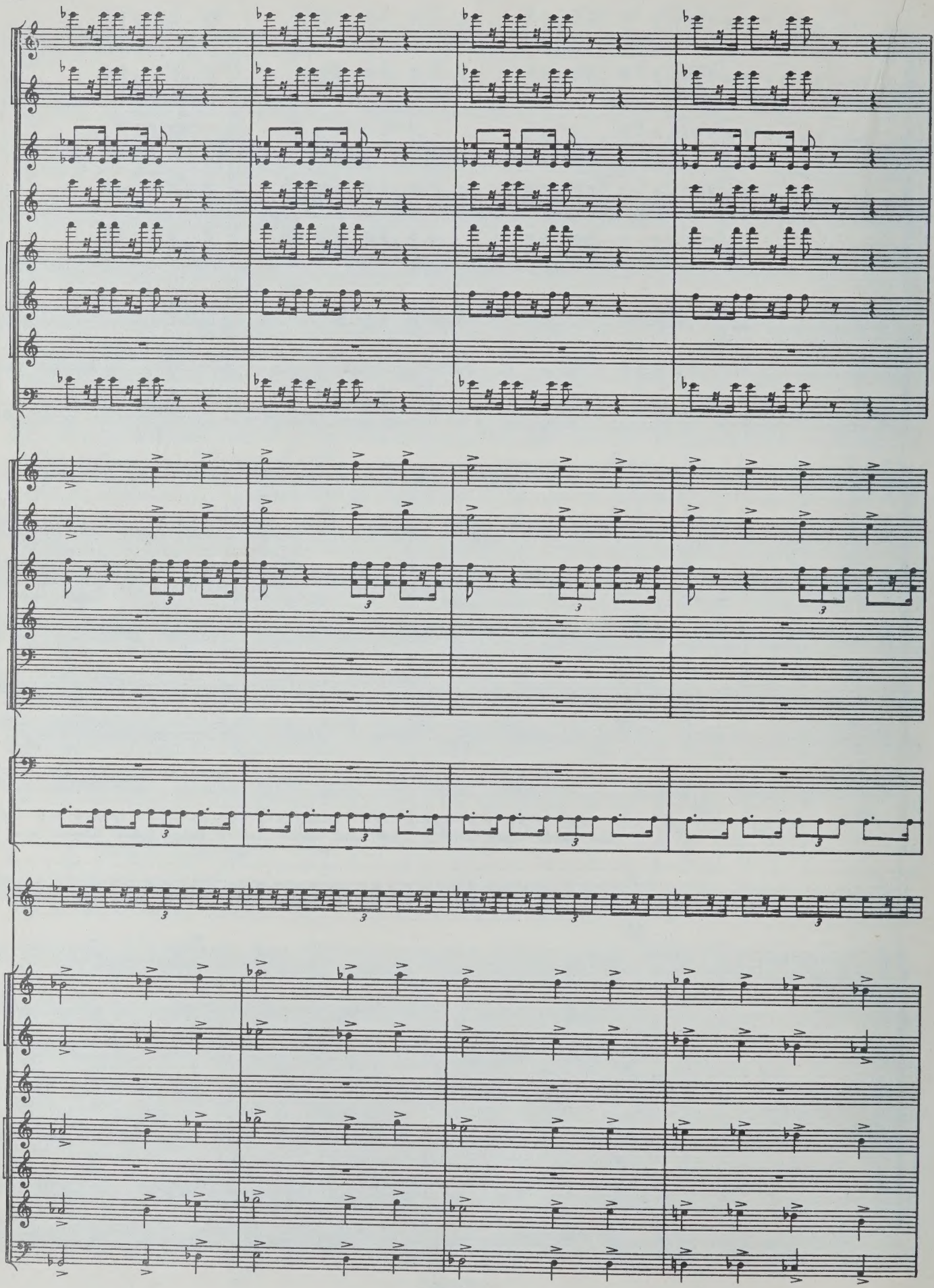

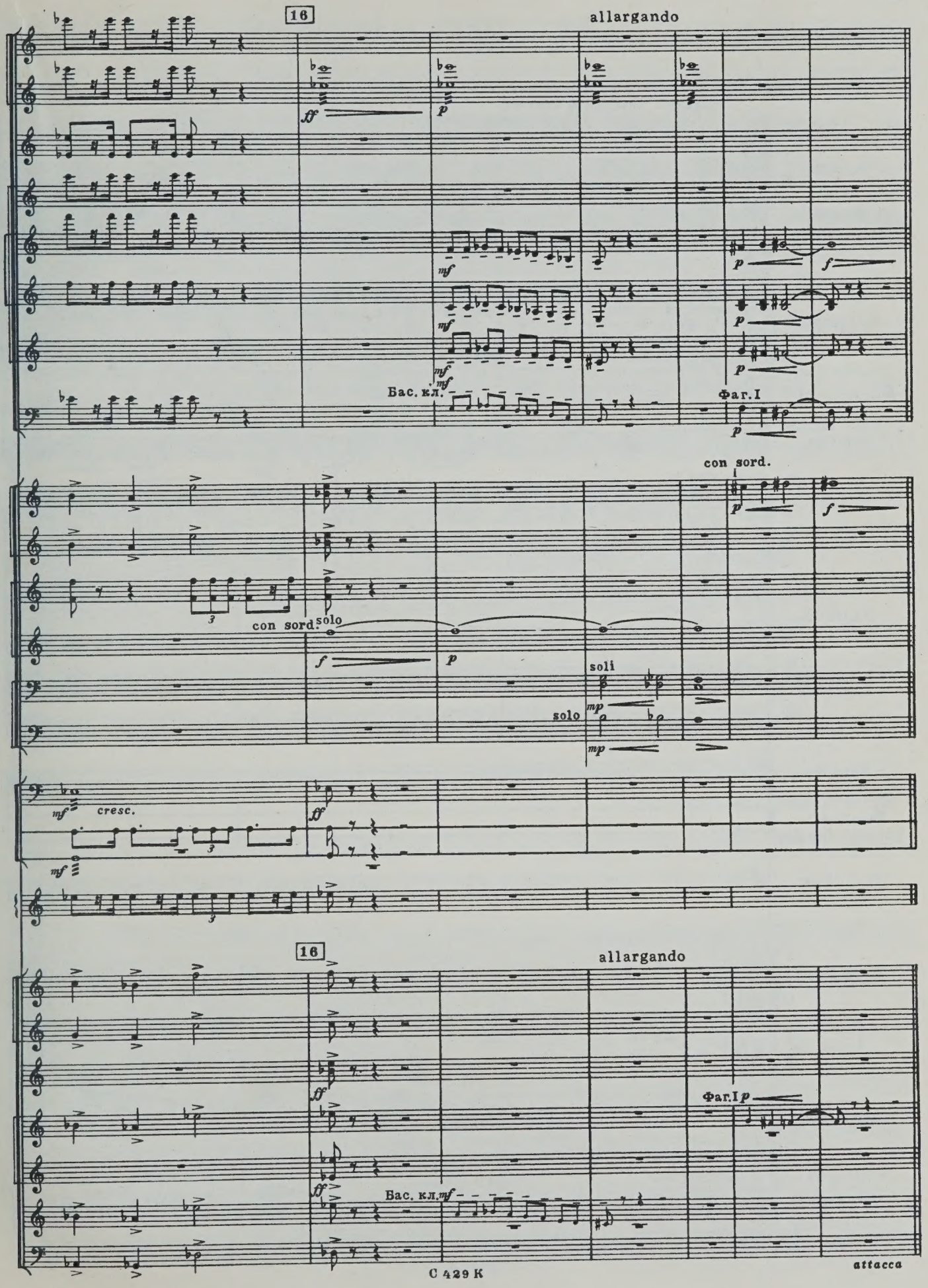
16
allargando
Бас. кл.
Фаг. I
con sord.
con sord.
solo
soli
solo
cresc.
16
allargando
Фаг. I
Бас. кл.
attacca

VI. Вечная слава героям

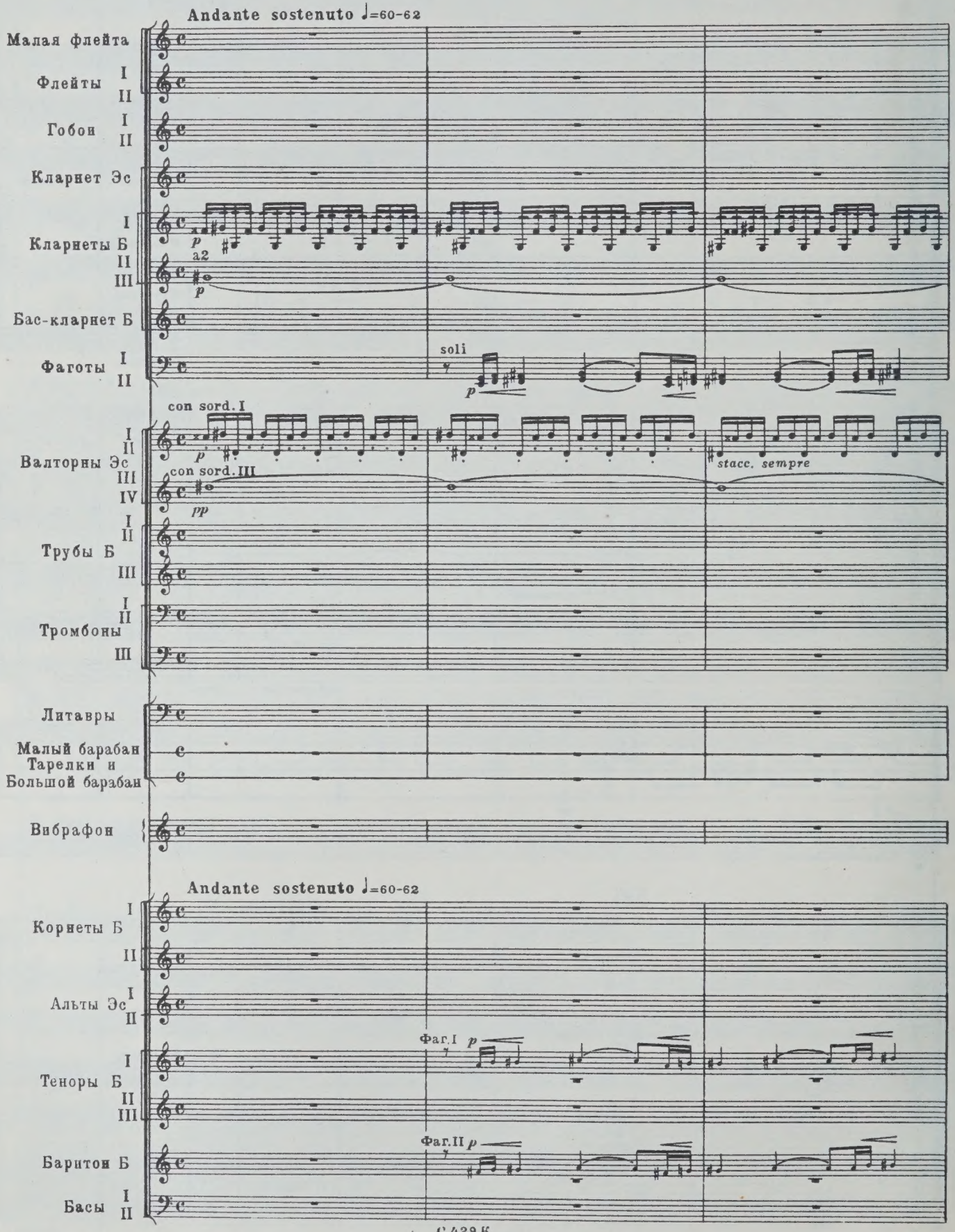

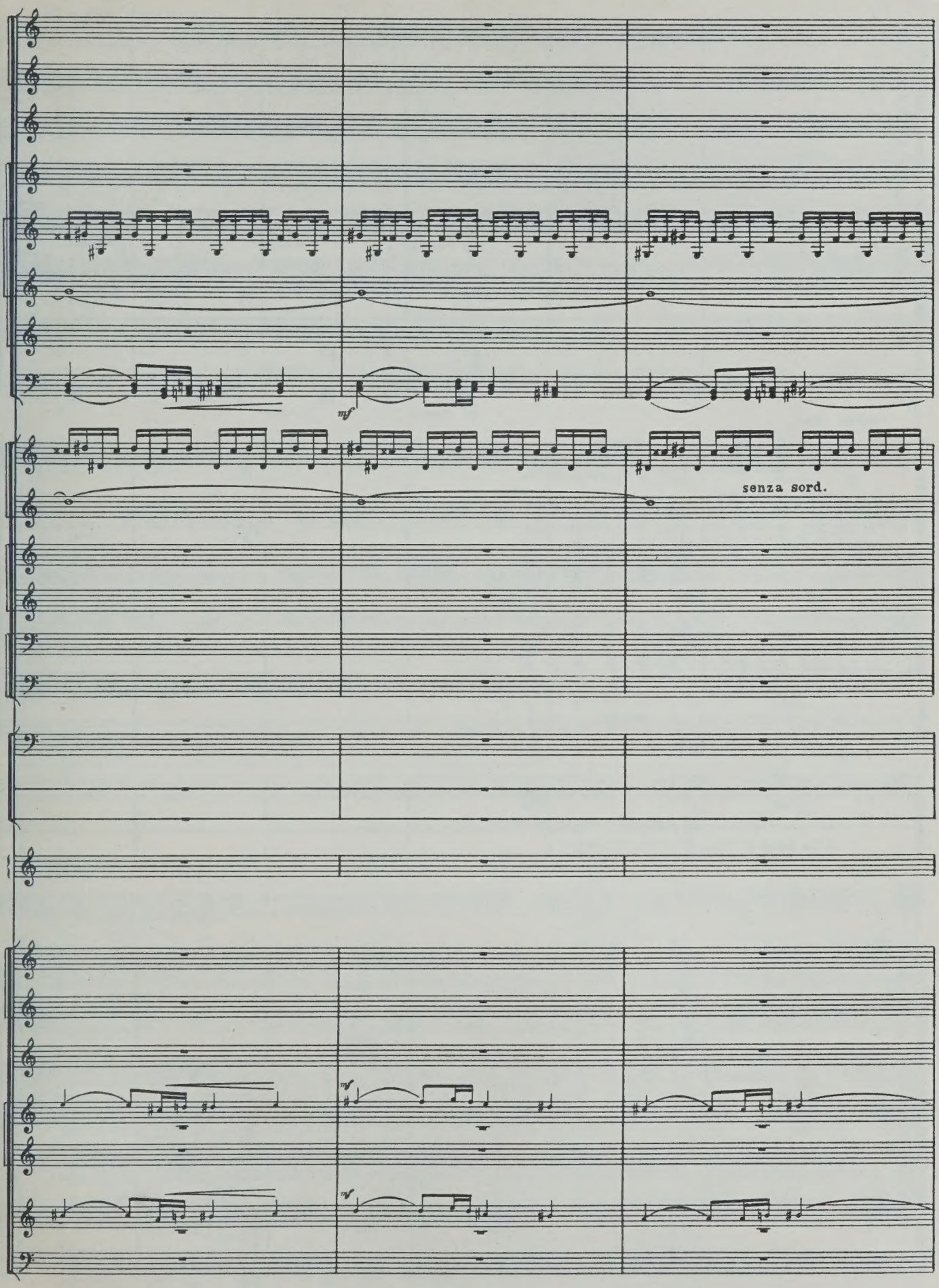
mf
senza sord.
mf
mf

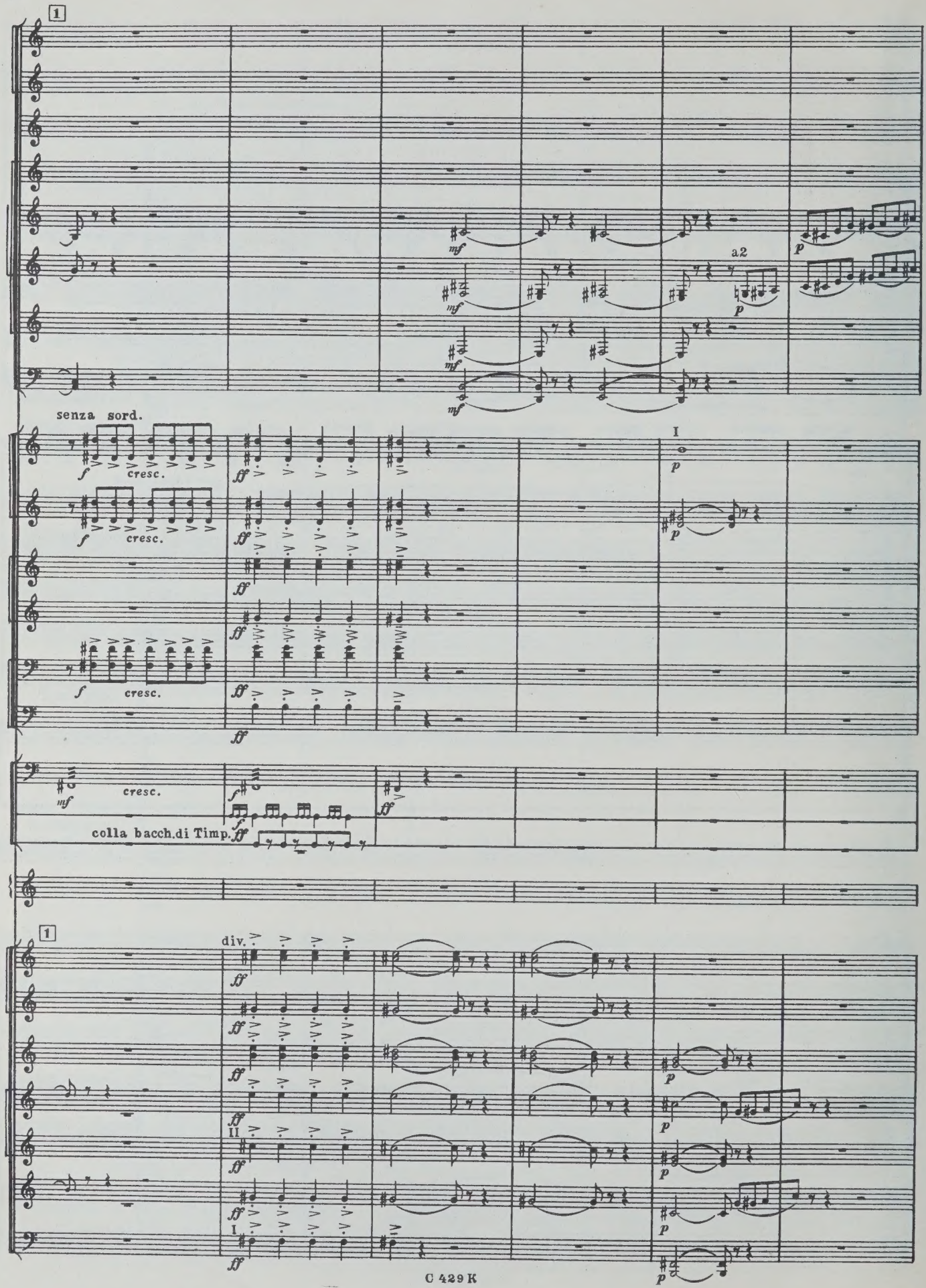
1
mf
a2
p
senza sord.
f
cresc.
ff
I
colla bacch.di Timp.
div.
II
I

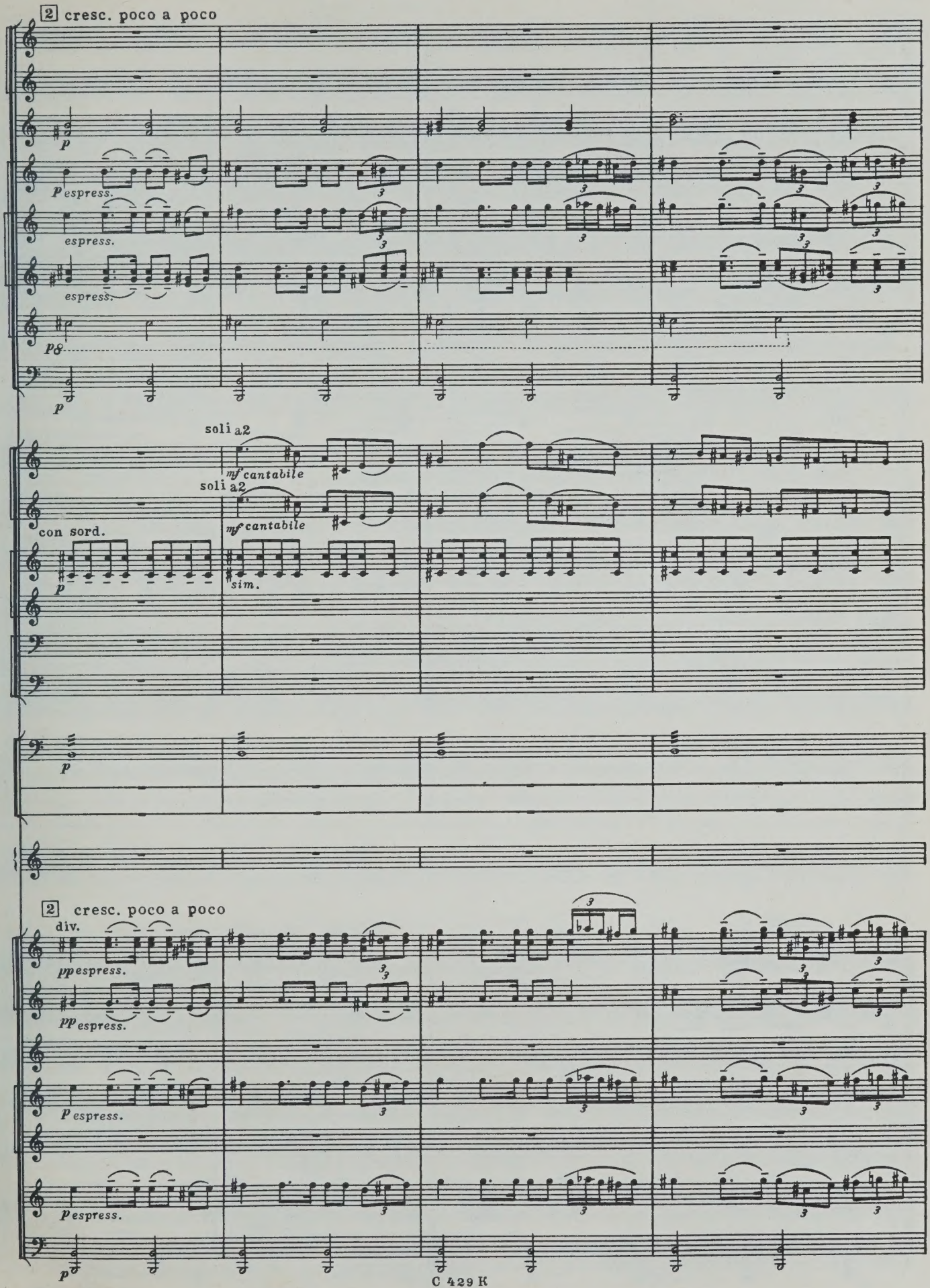
2 cresc. poco a poco
p
p espress.
espress.
espress.
p&
p
soli a2
mf cantabile
soli a2
mf cantabile
con sord.
p
sim.
p
2 cresc. poco a poco
div.
pp espress.
pp espress.
p espress.
p espress.
p

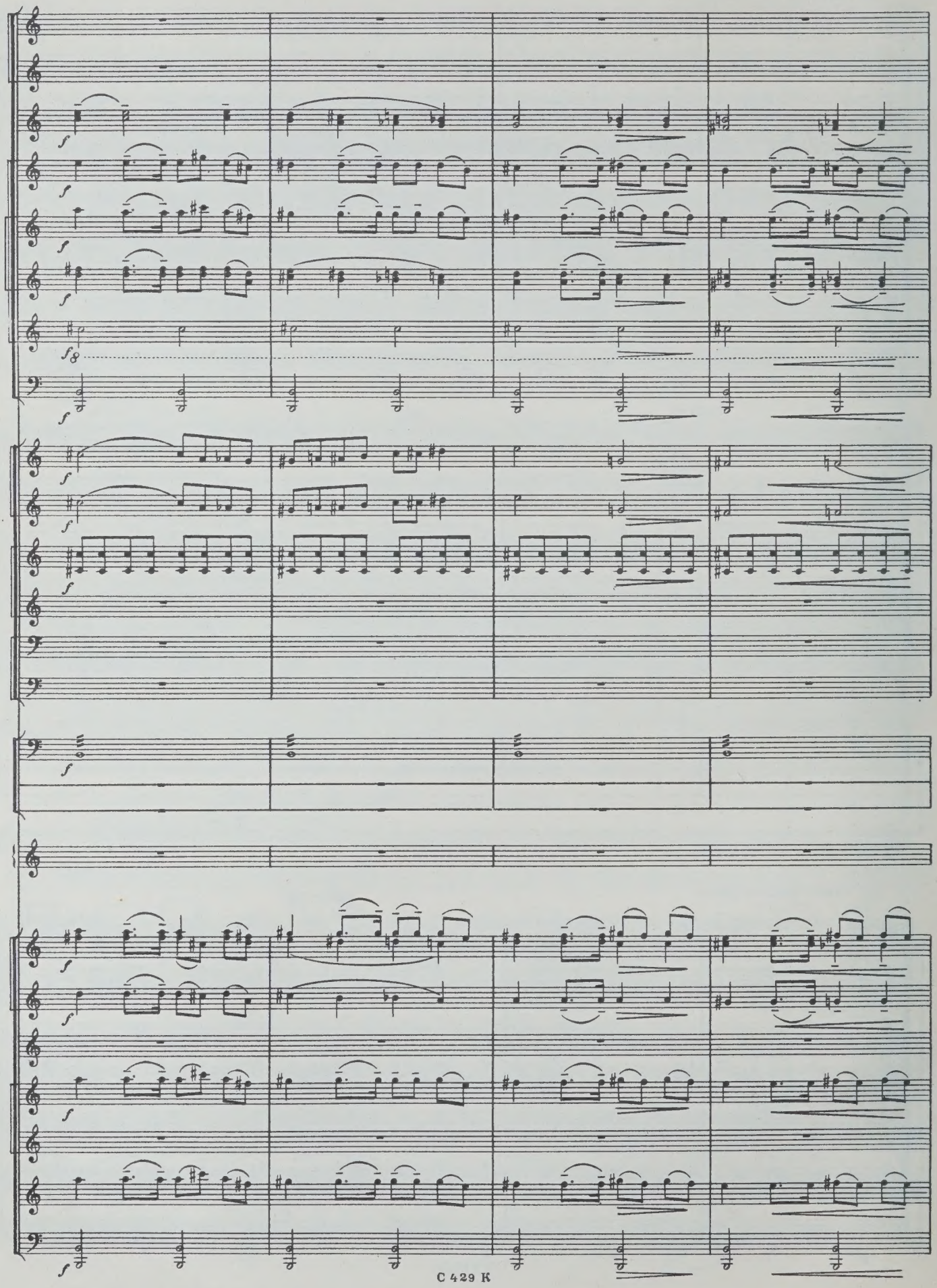

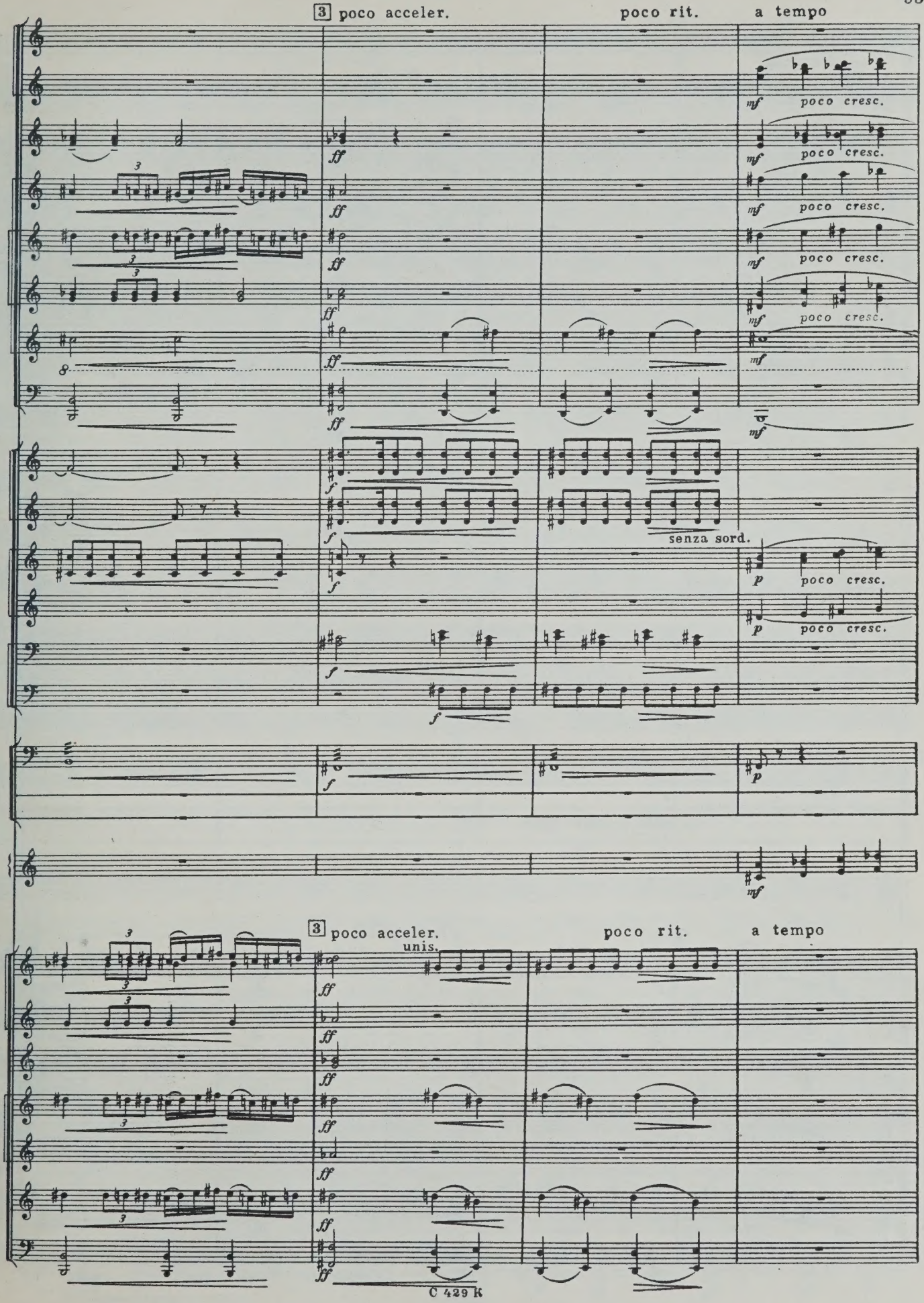
3 poco acceler.
poco rit.
a tempo
poco cresc.
senza sord.
unis.

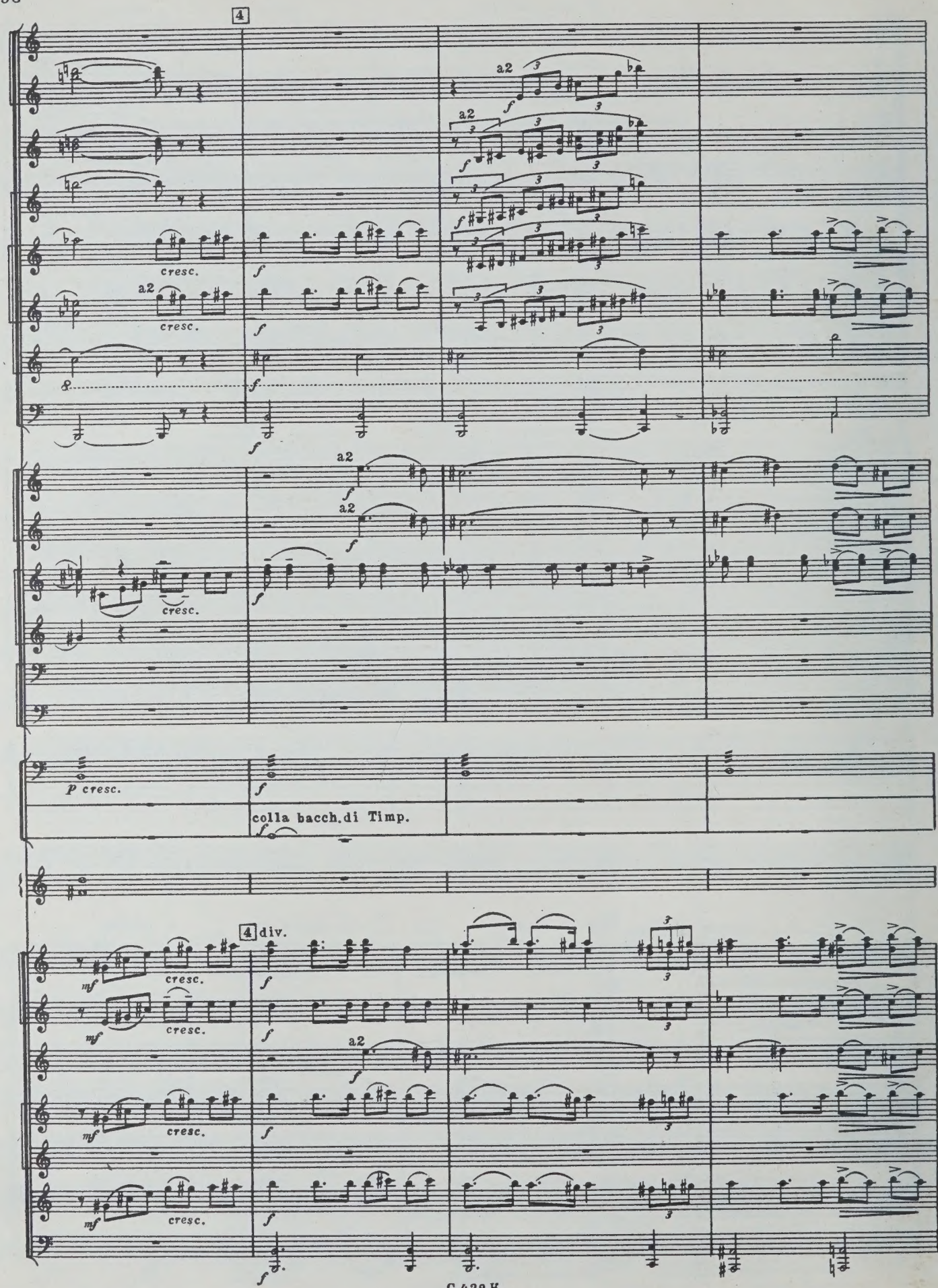
4
a2
cresc.
a2
cresc.
a2
a2
cresc.
p cresc.
colla bacch. di Timp.
4 div.
cresc.
cresc.
a2
cresc.
cresc.

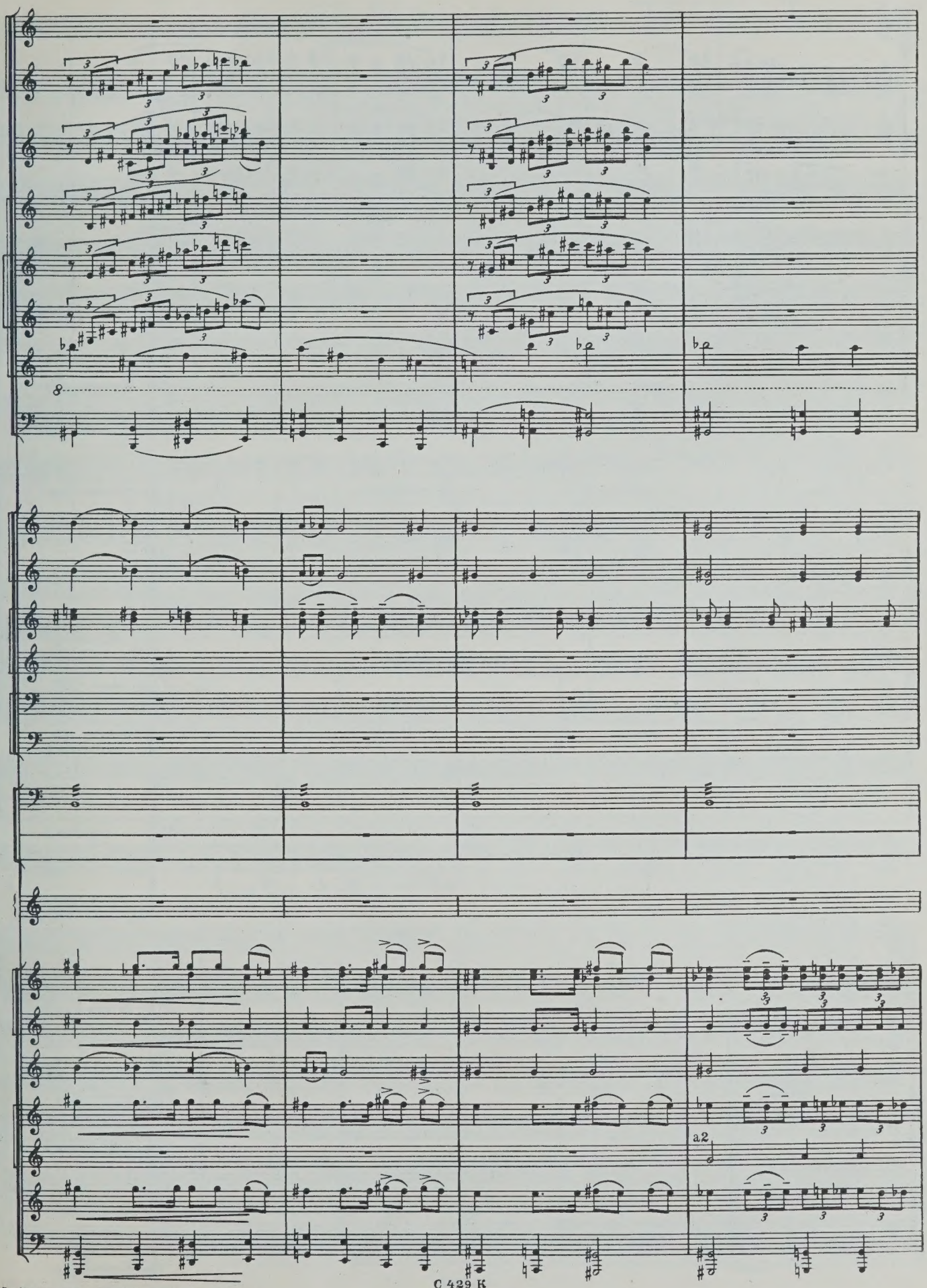

С 429 К

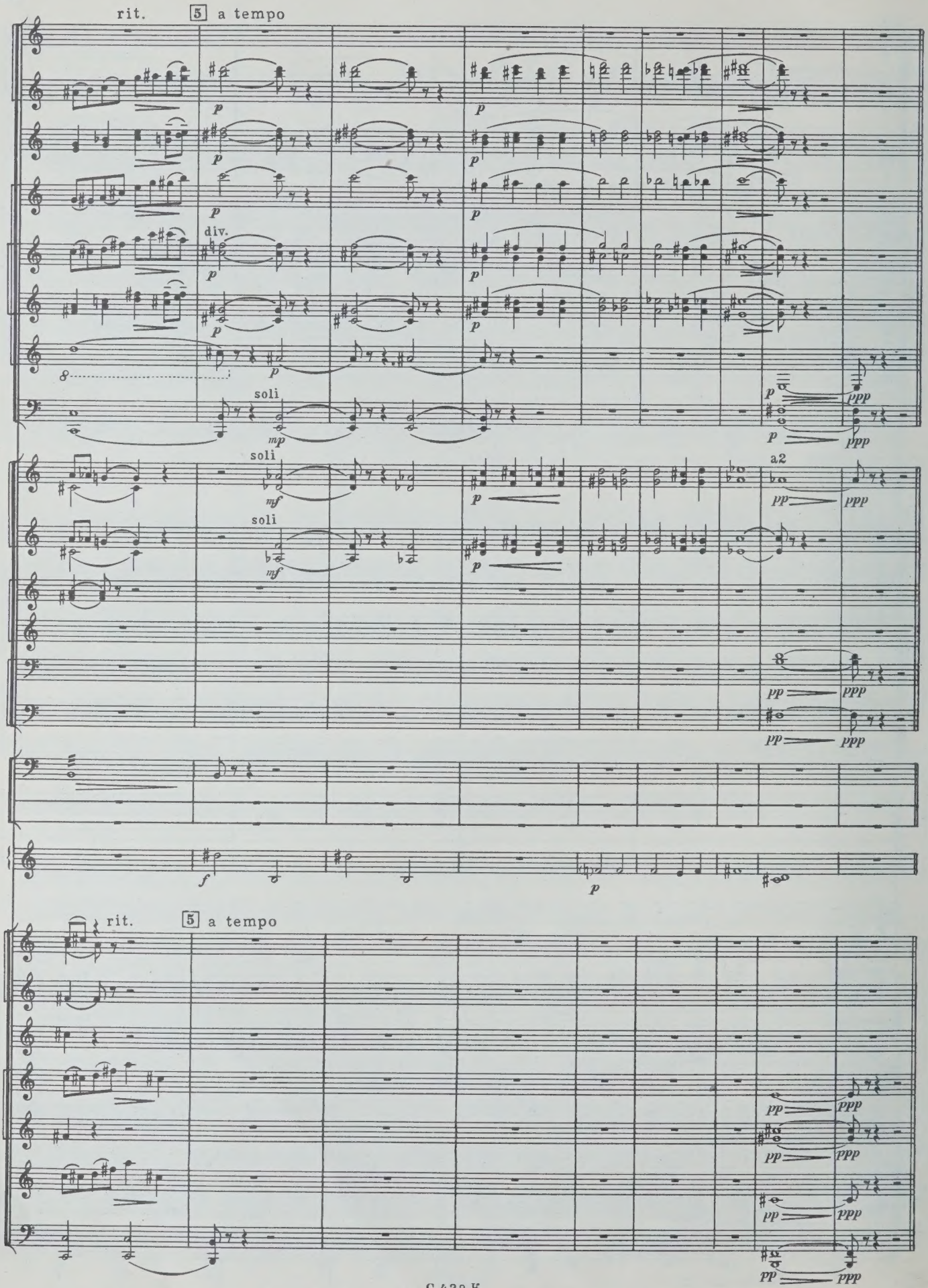
rit.
5 a tempo
div.
soli
soli
soli
a2
rit.
5 a tempo

VII. Вперед, к победе

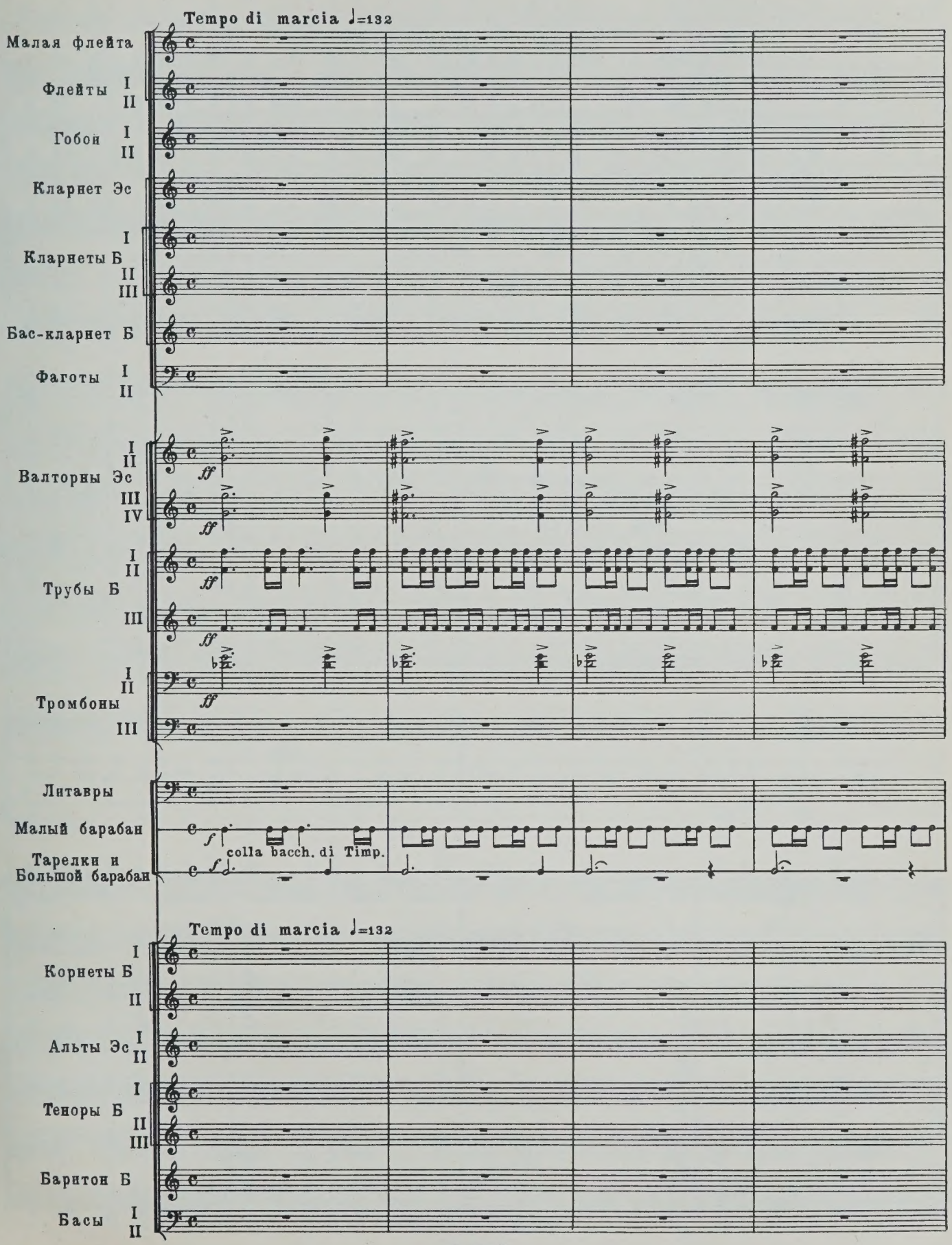

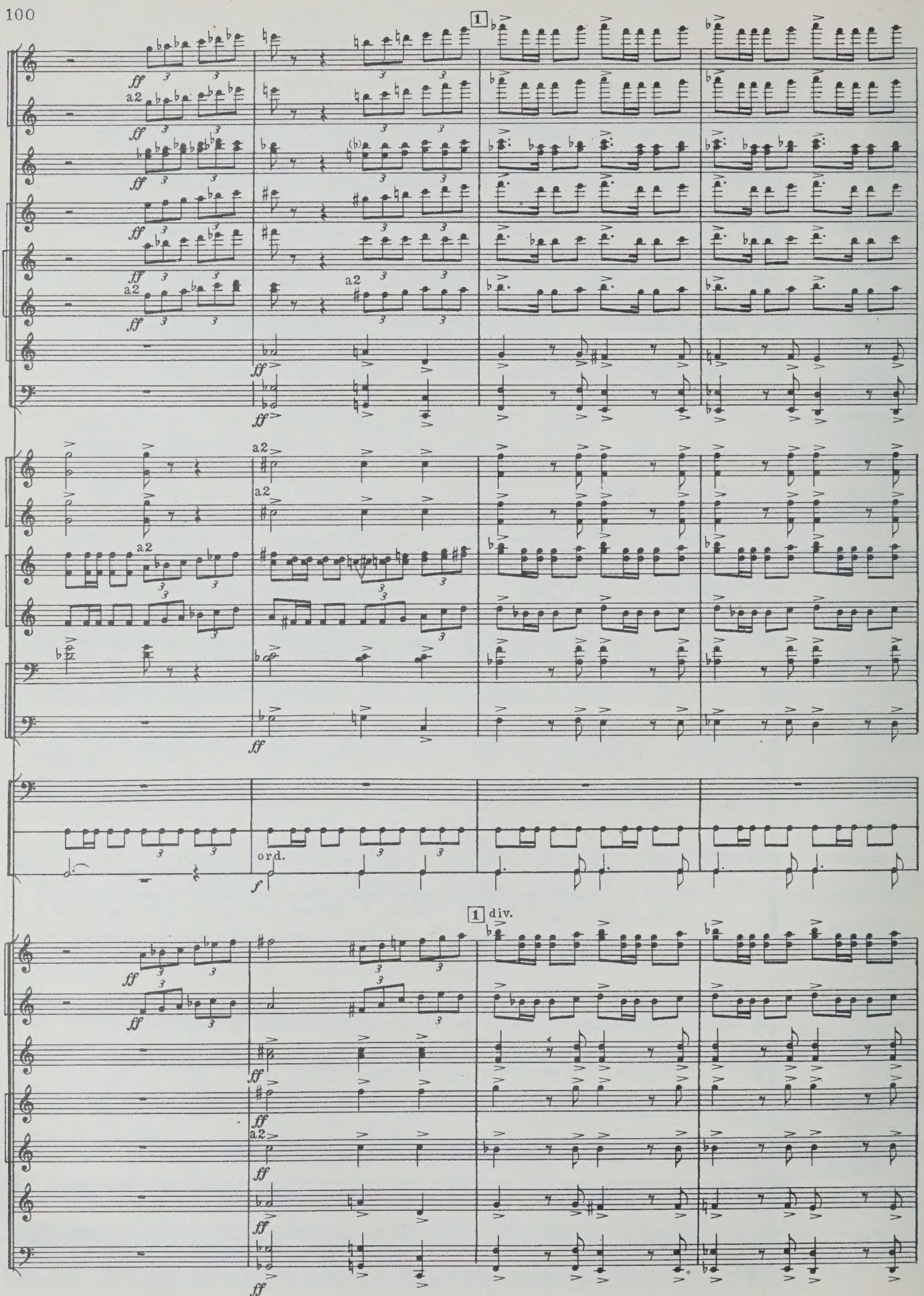
1
ff
a2
ord.
f
1 div.

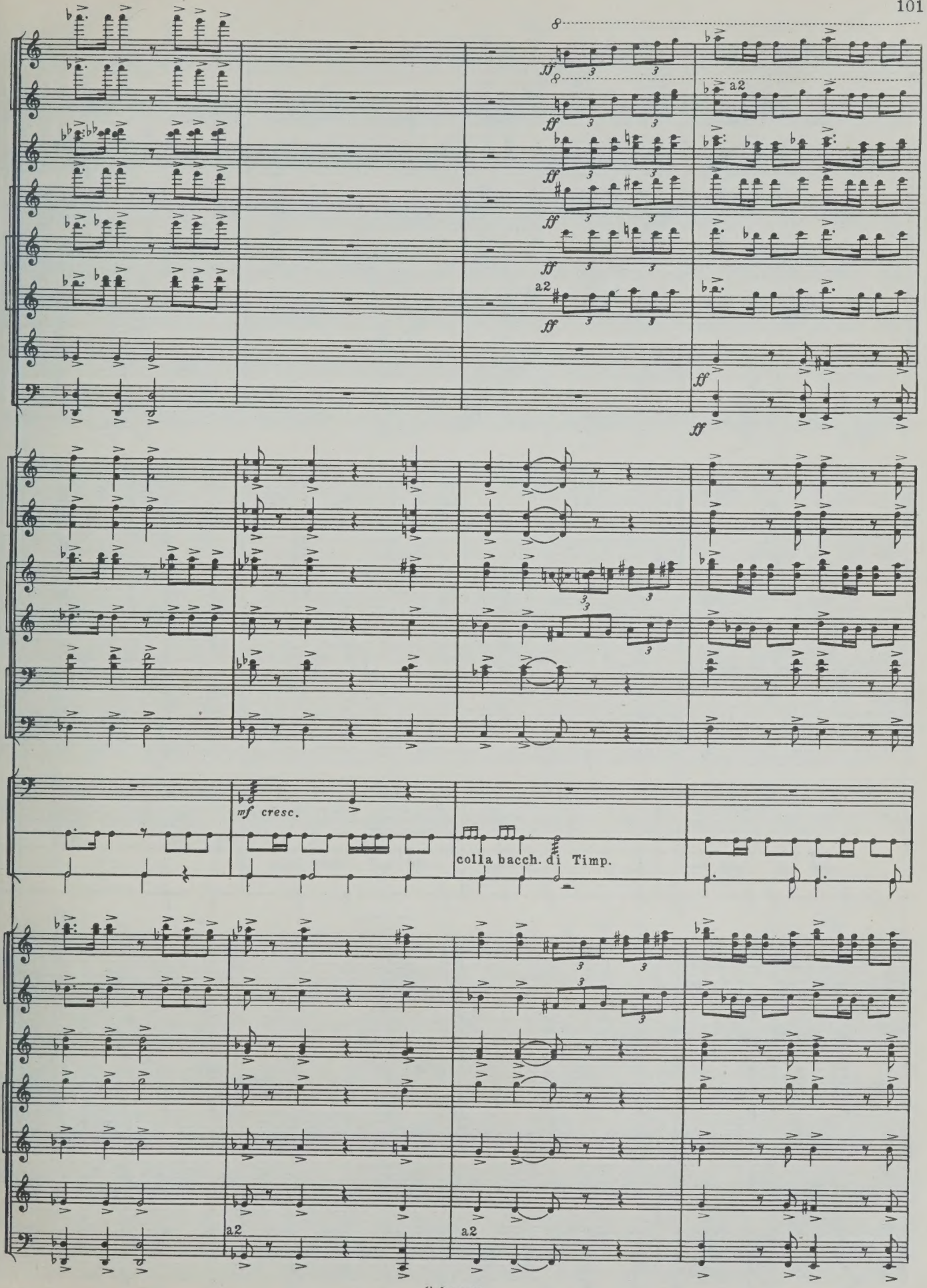
8
ff
a2
mf cresc.
colla bacch. di Timp.

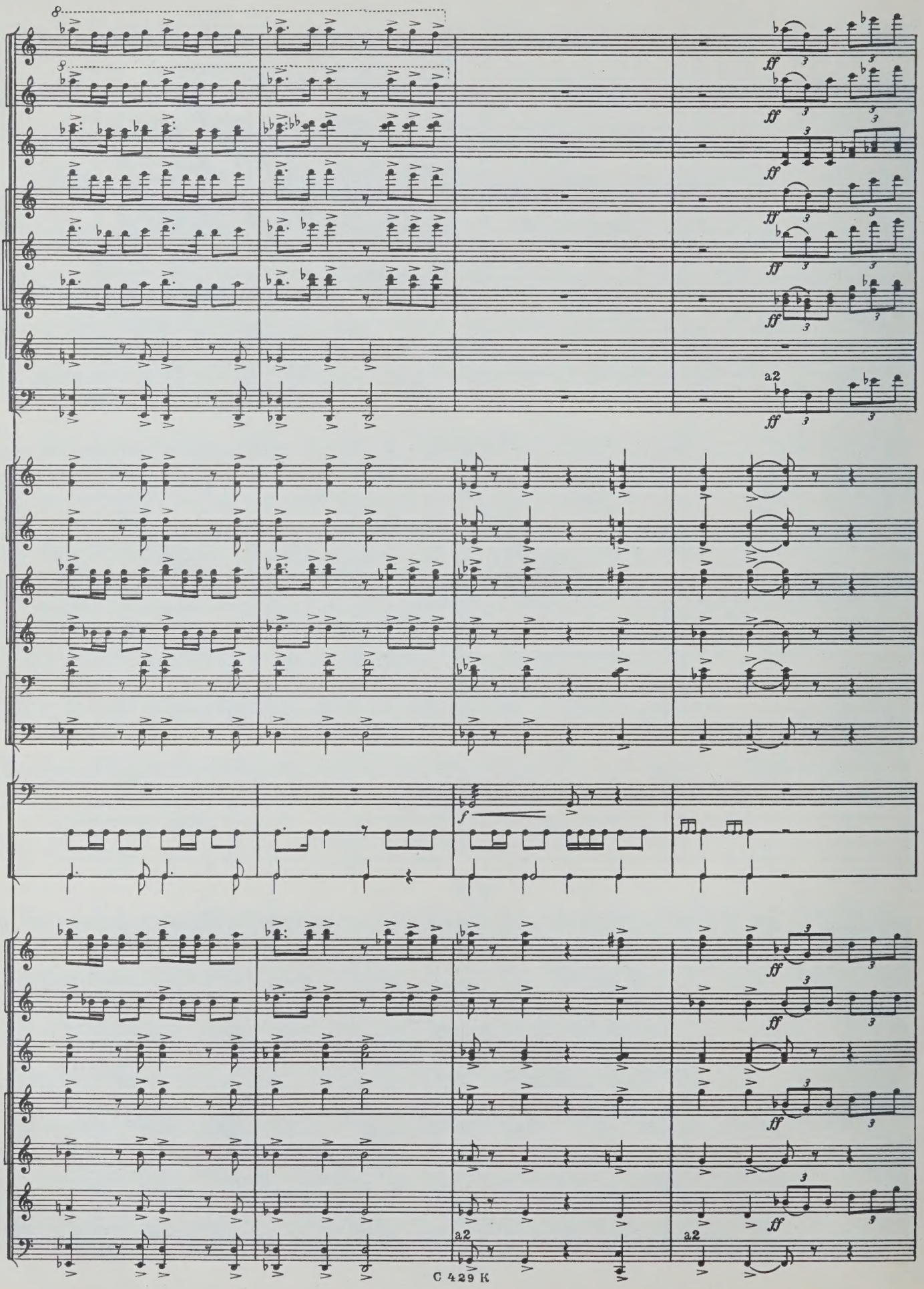
ff
a2
f

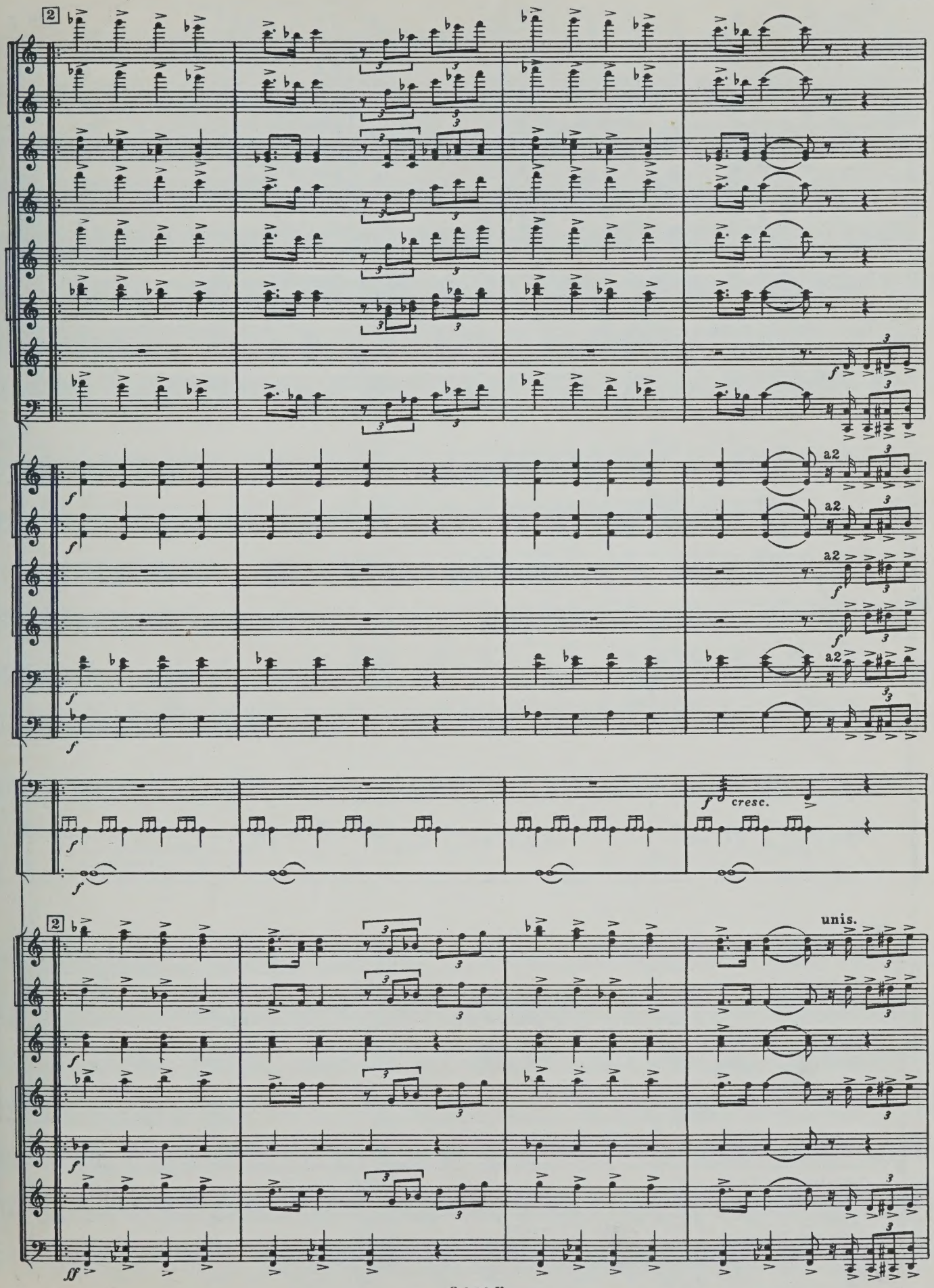
2
f
a2
cresc.
unis.
ff

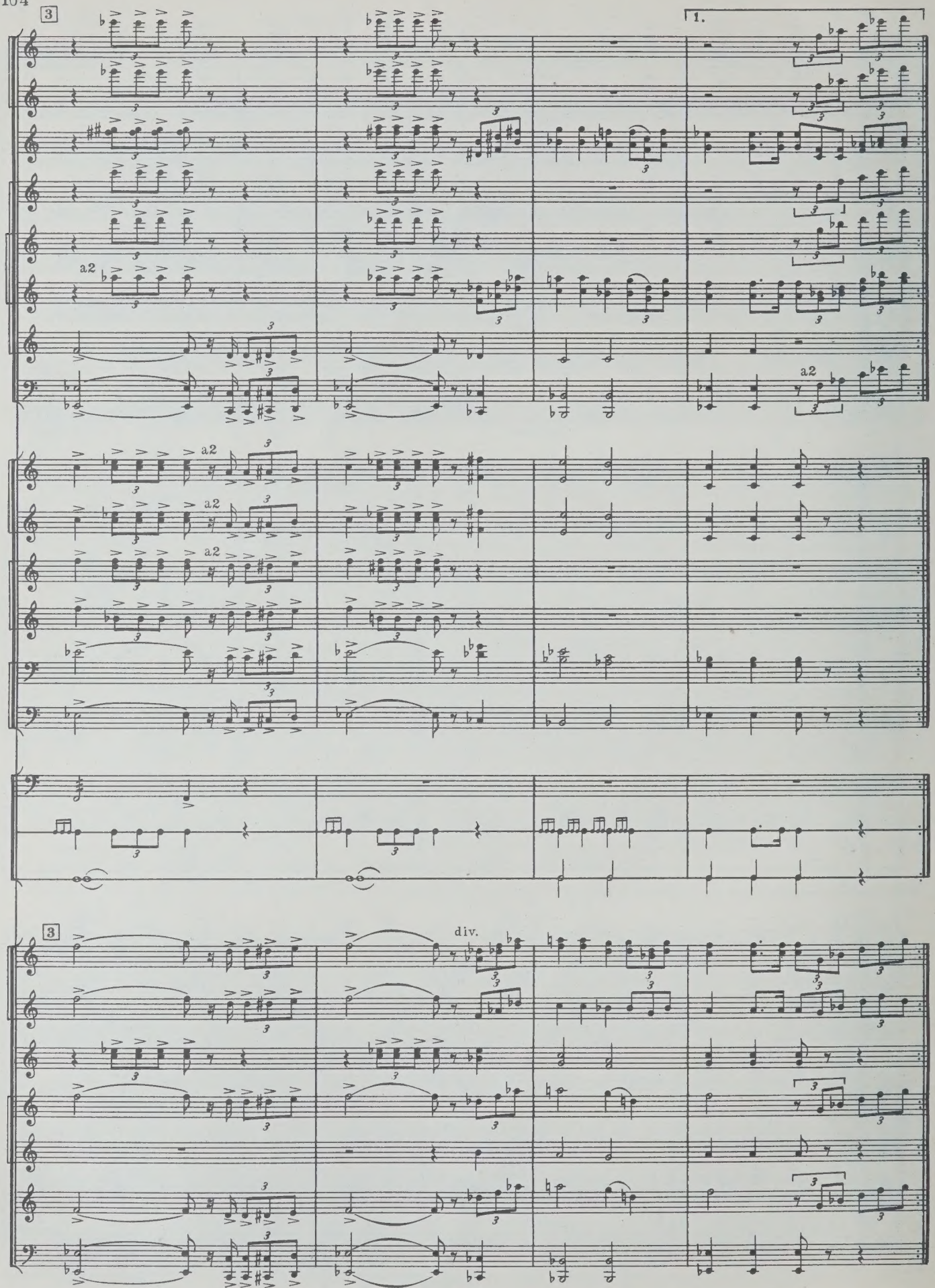
3
1.
a2
a2
a2
a2
3
div.

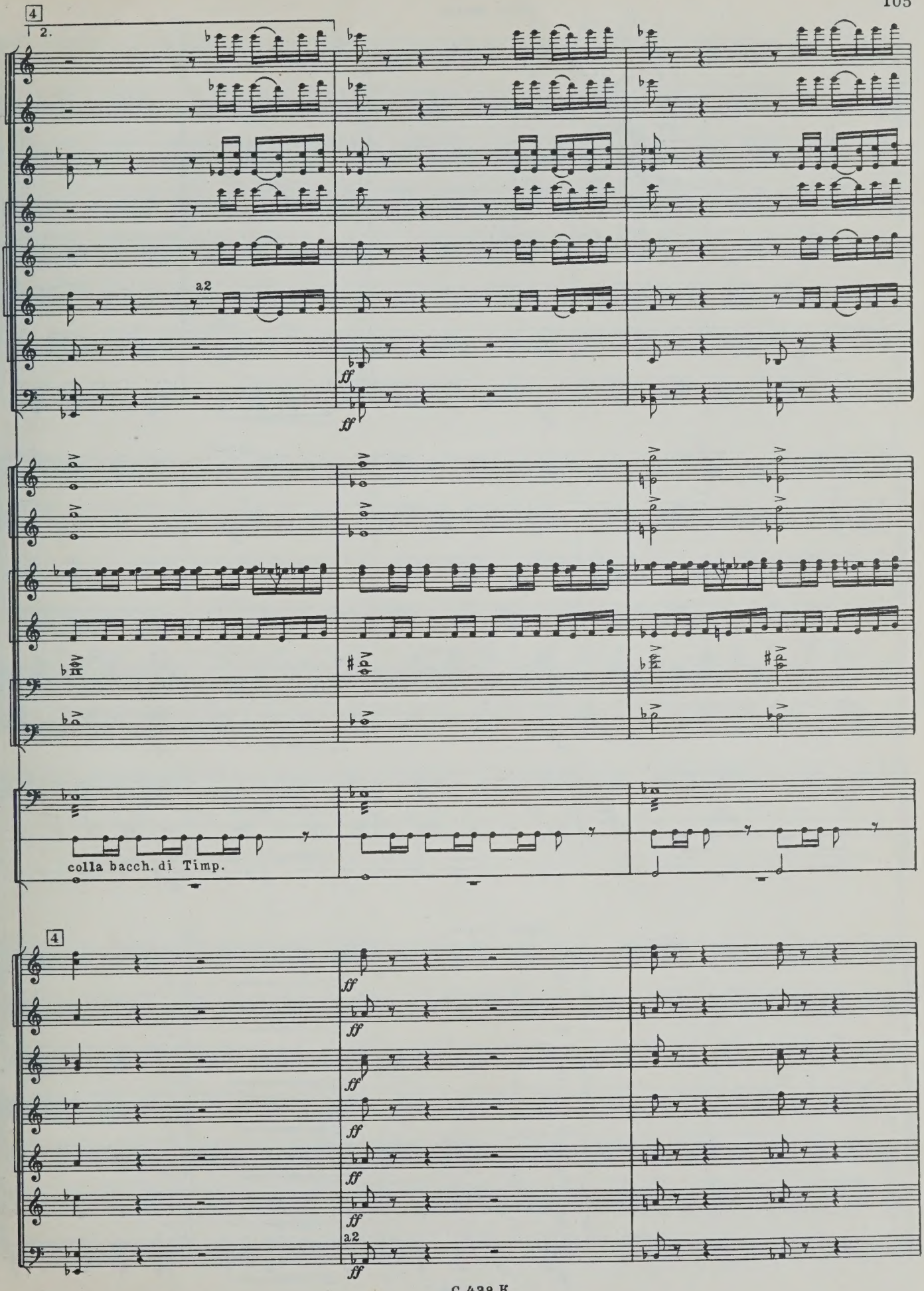
4
1 2.
a2
ff
ff
colla bacch. di Timp.
4
ff
ff
ff
ff
ff
ff
a2
ff

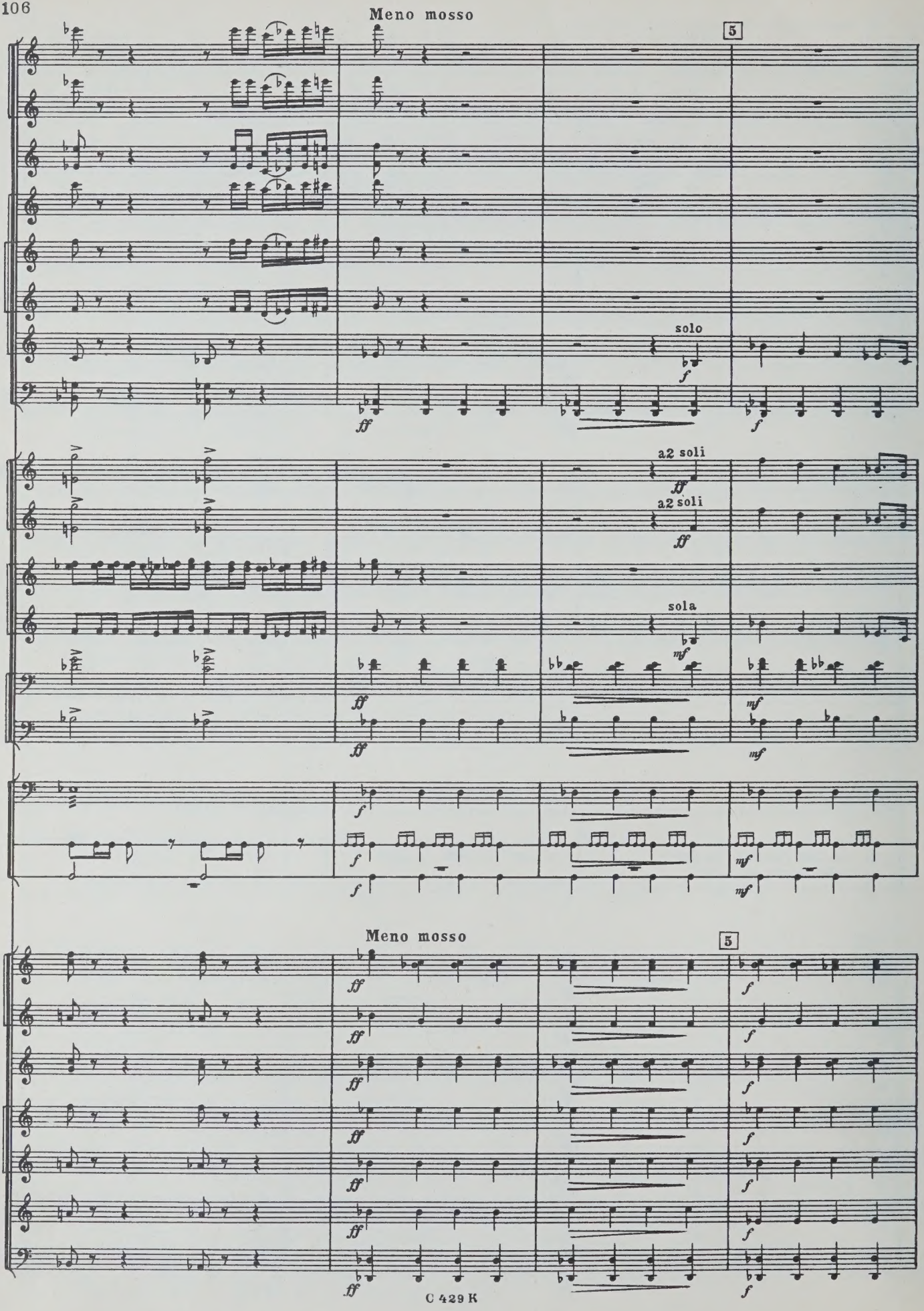
Meno mosso
5
solo
a2 soli
a2 soli
sola
Meno mosso
5

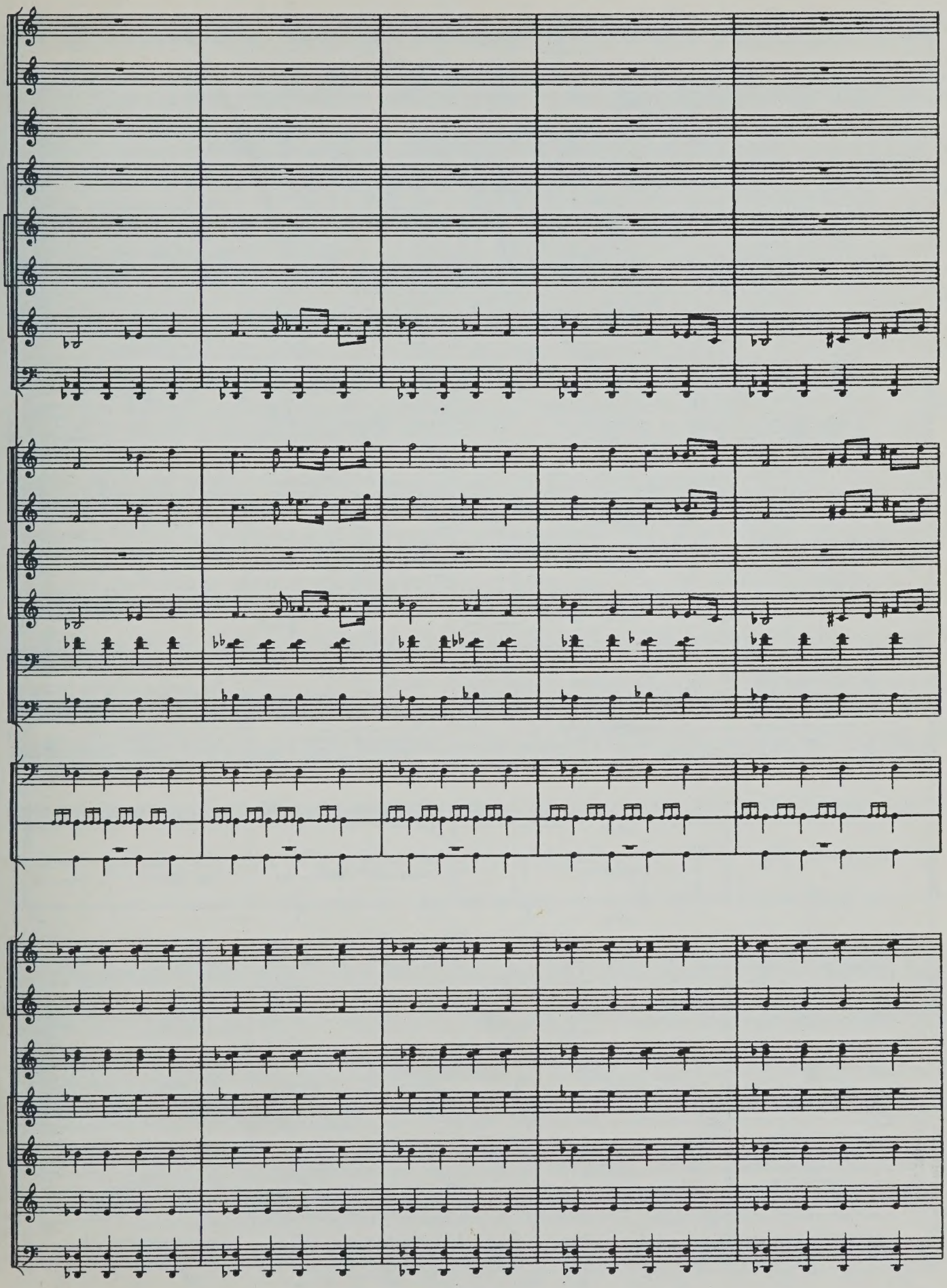

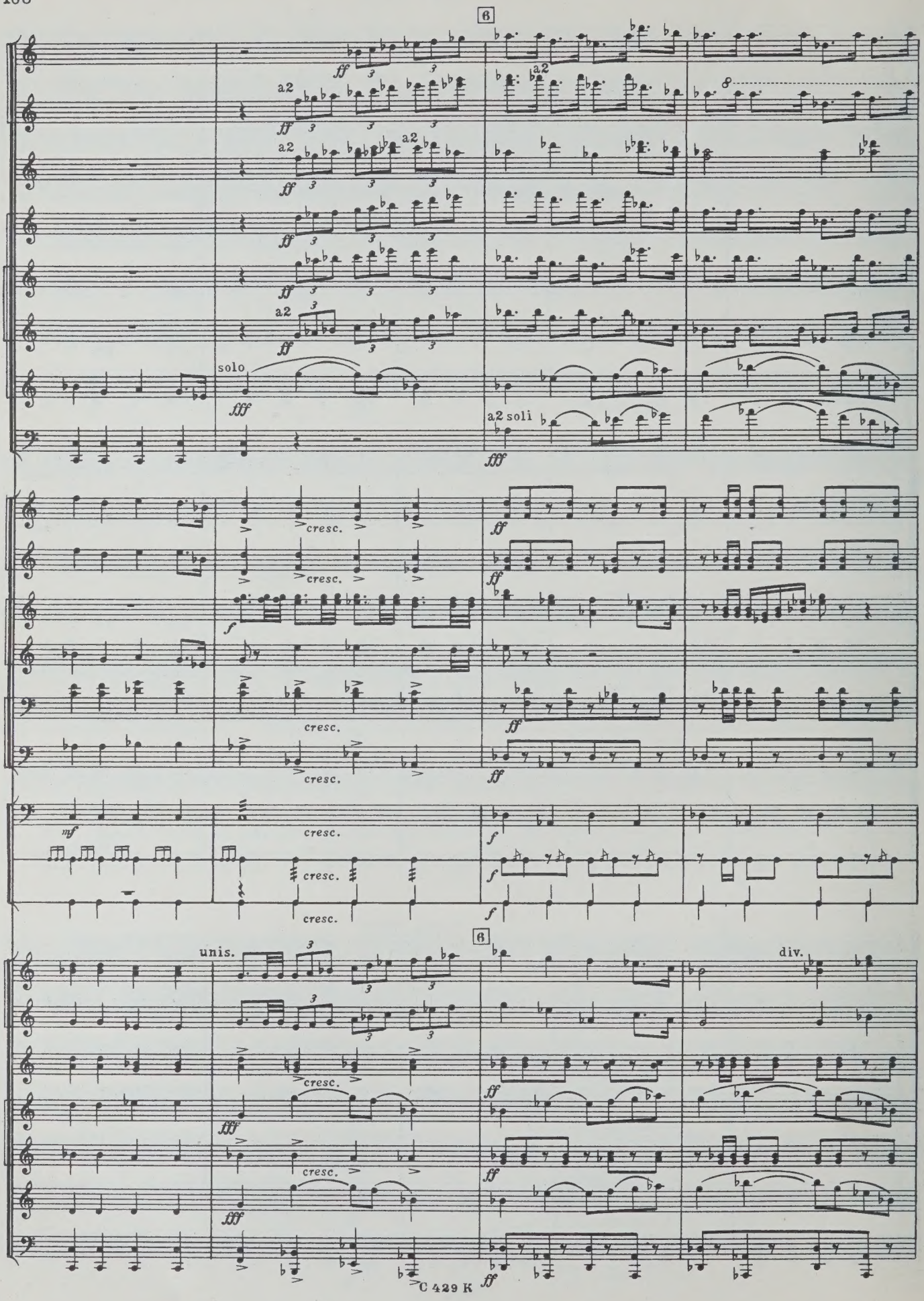
6
a2
solo
a2 soli
cresc.
unis.
div.
6

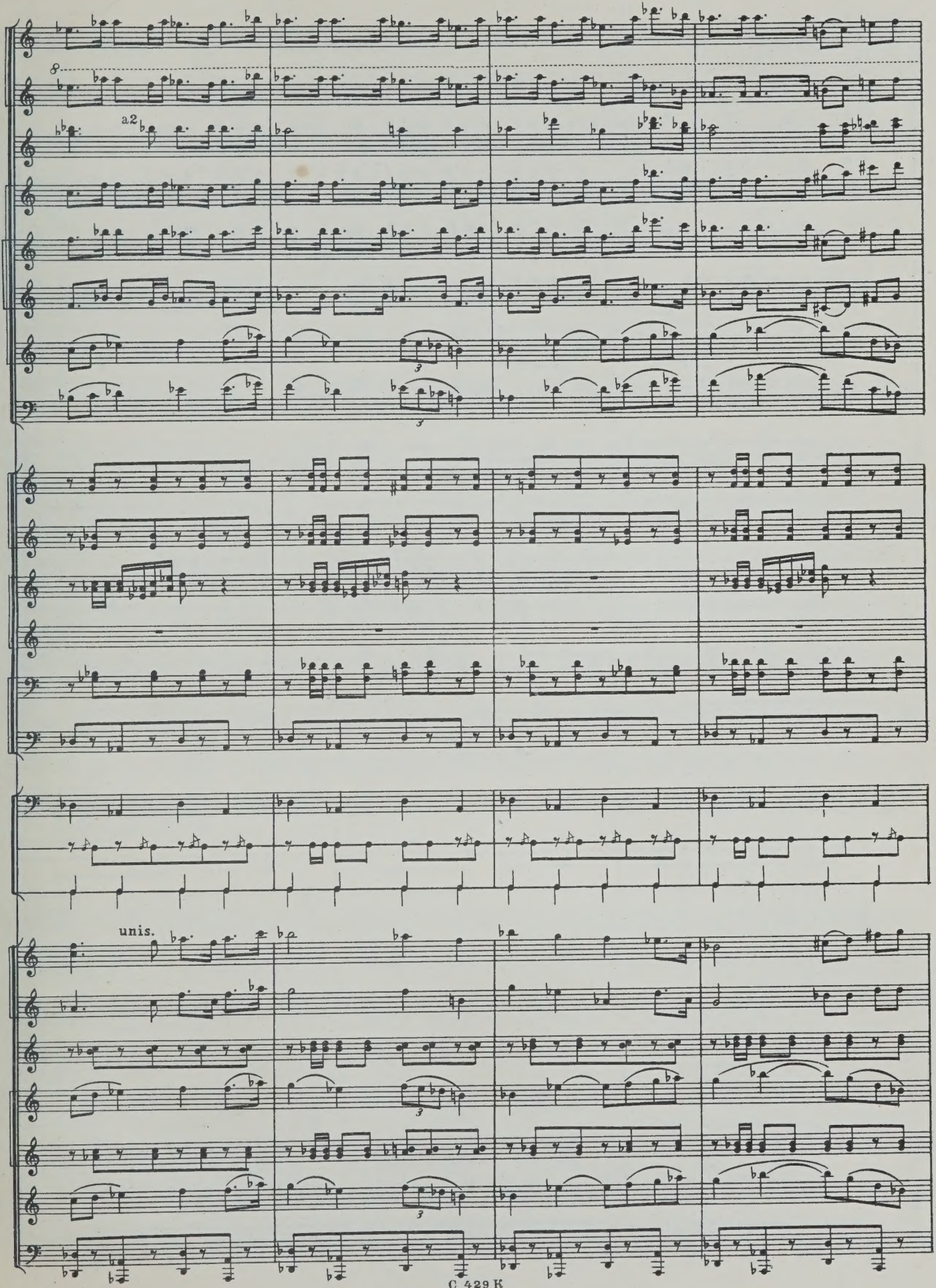
a2
unis.

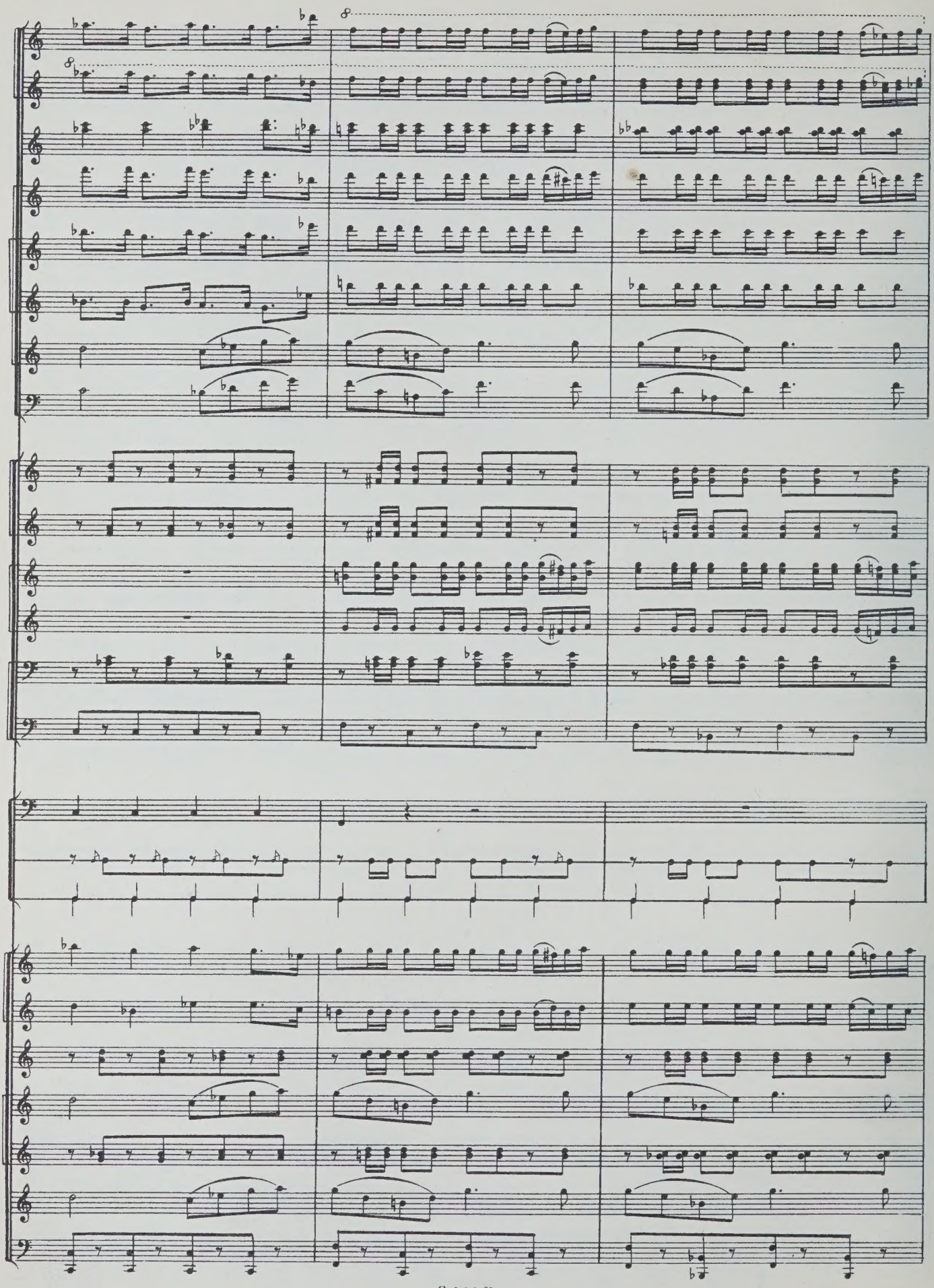

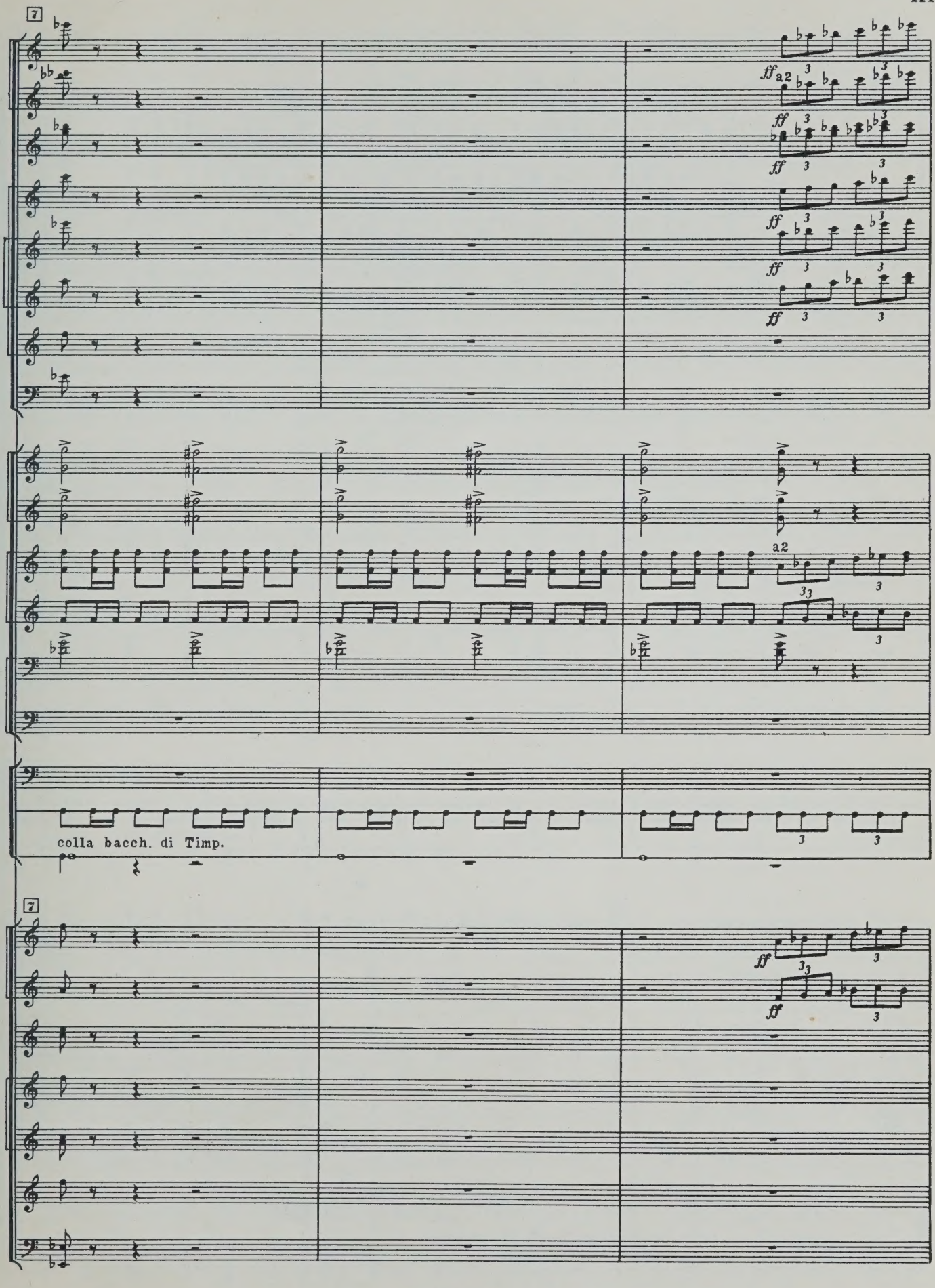
7
ff a2
a2
colla bacch. di Timp.
7

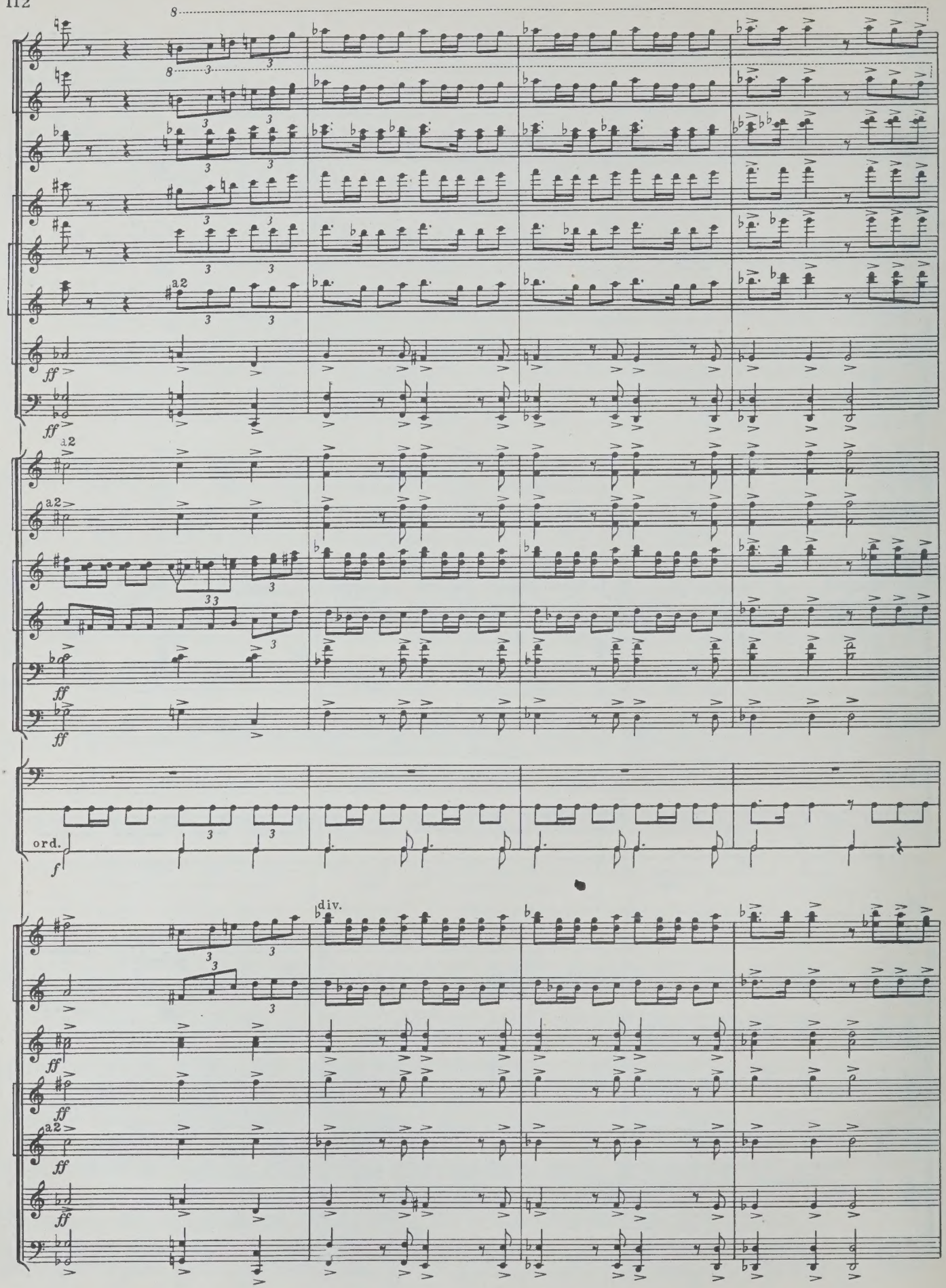
8
a2
ff
a2
ff
ord.
f
div.
ff
ff
a2
ff

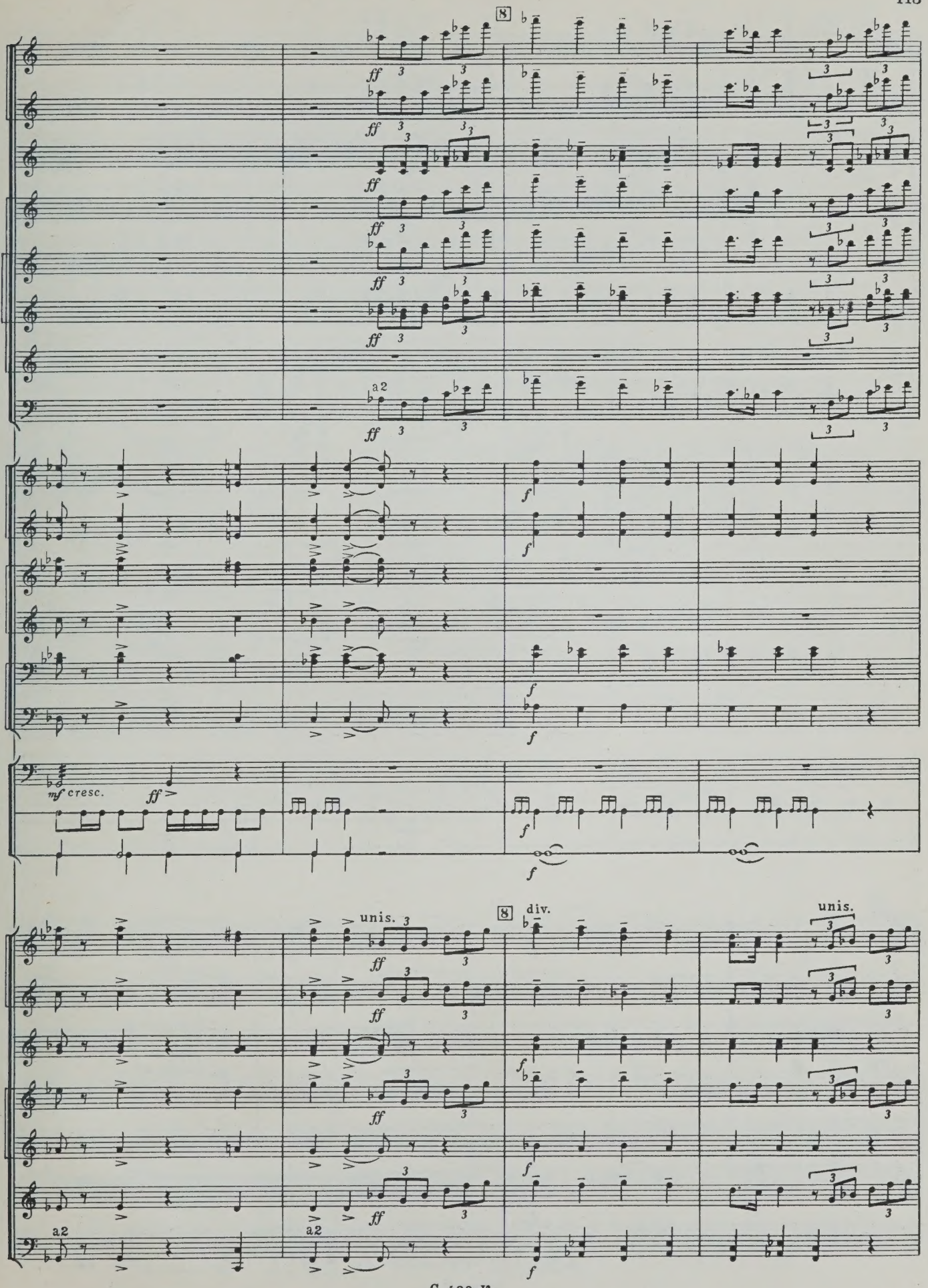
8
ff
a2
f
mf cresc.
ff
unis.
8
div.
unis.
a2
a2

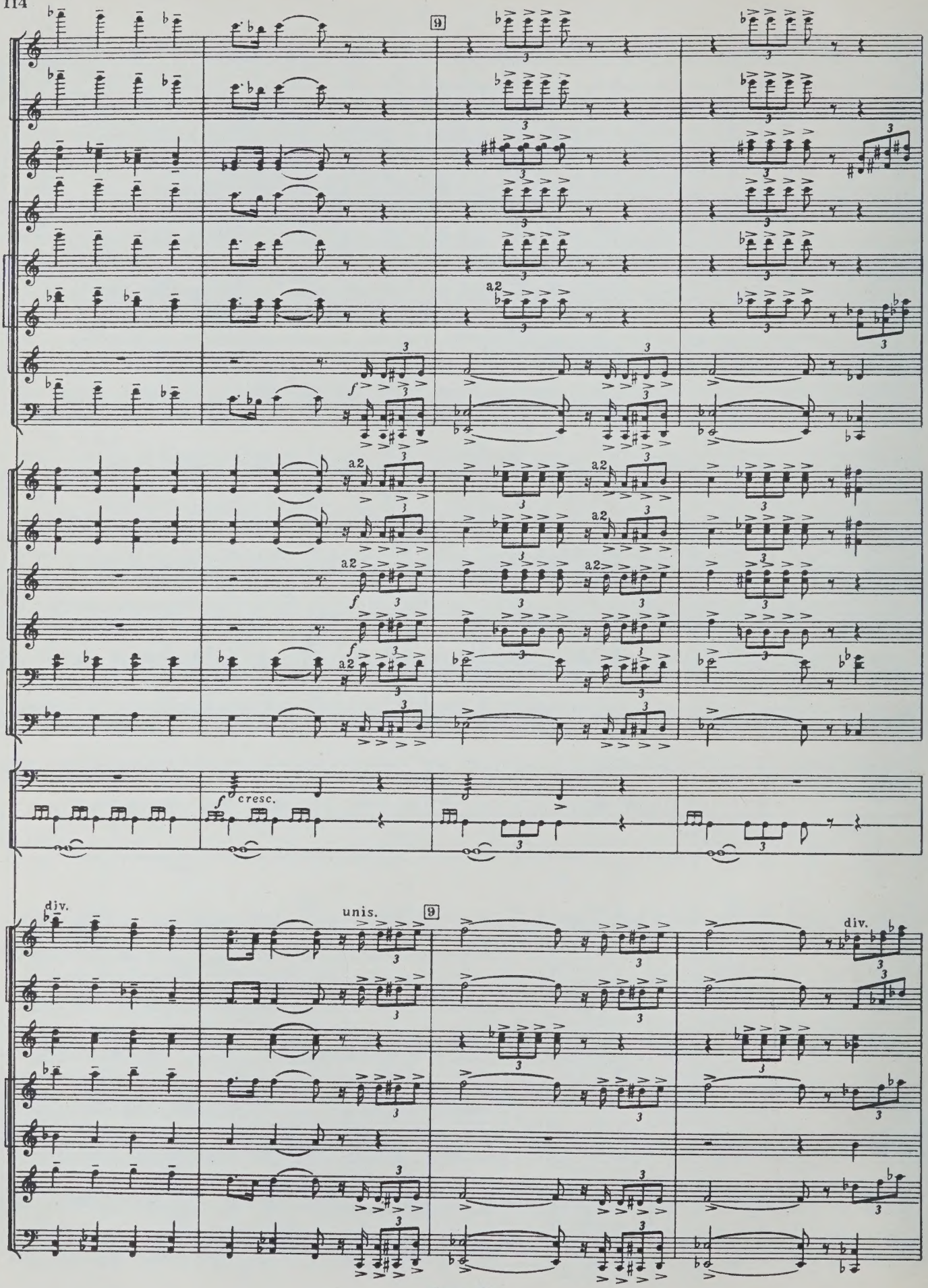
9
a2
f
cresc.
div.
unis.
9
div.

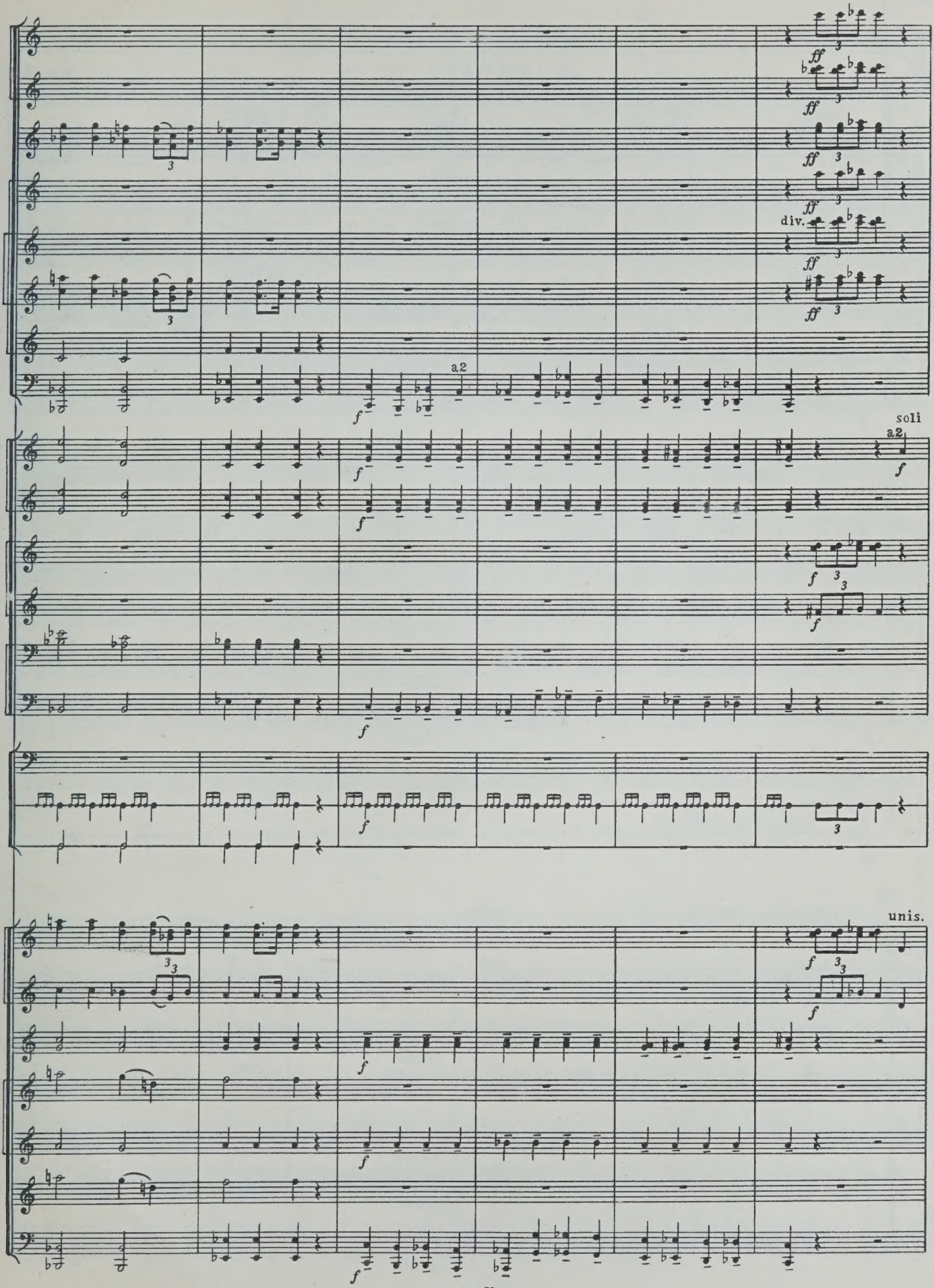
ff
div.
a2
soli
unis.

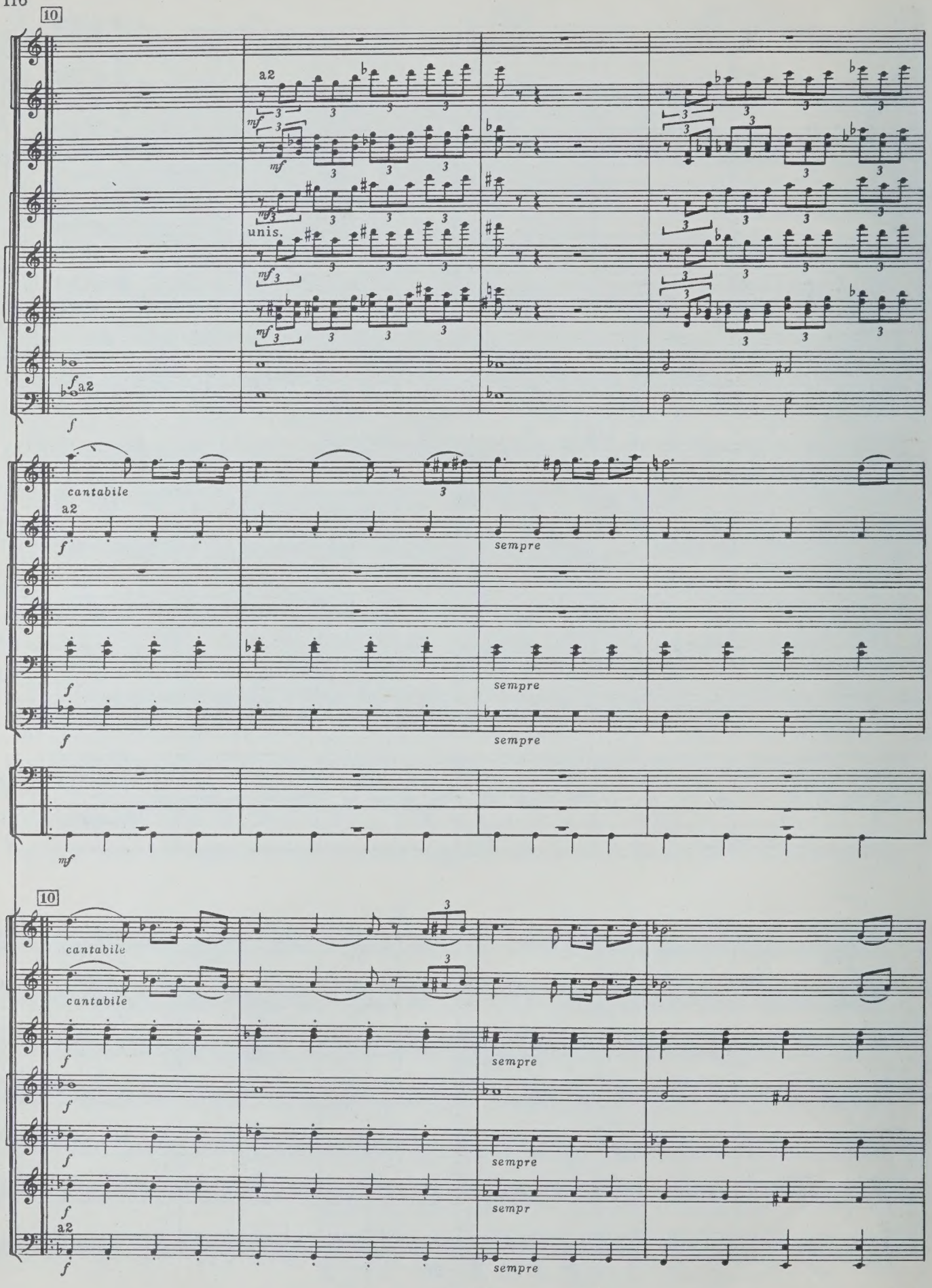
10
a2
mf
unis.
f
a2
cantabile
sempre
mf
10
cantabile
cantabile
sempr
a2

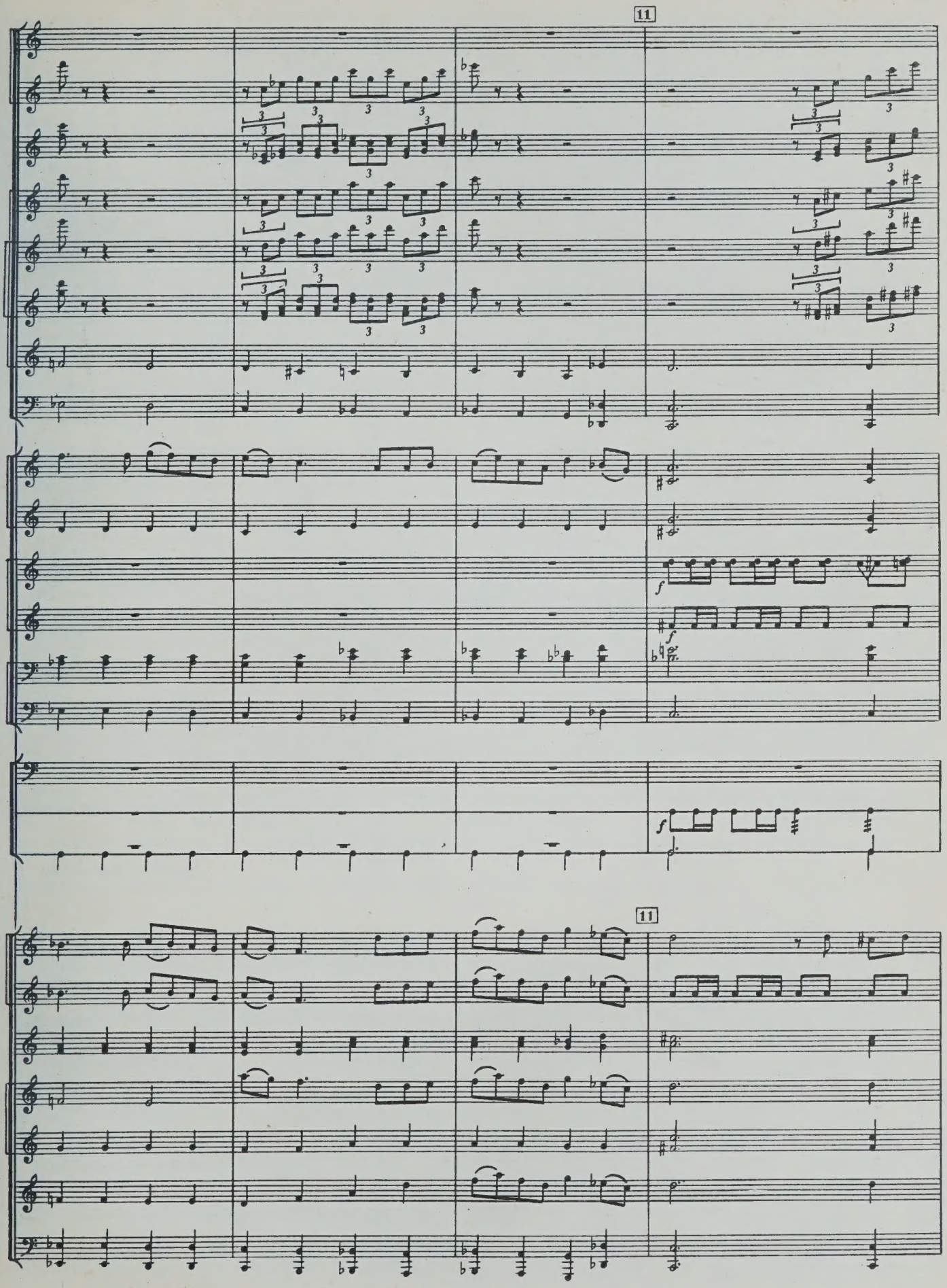
11
f
f
f
11

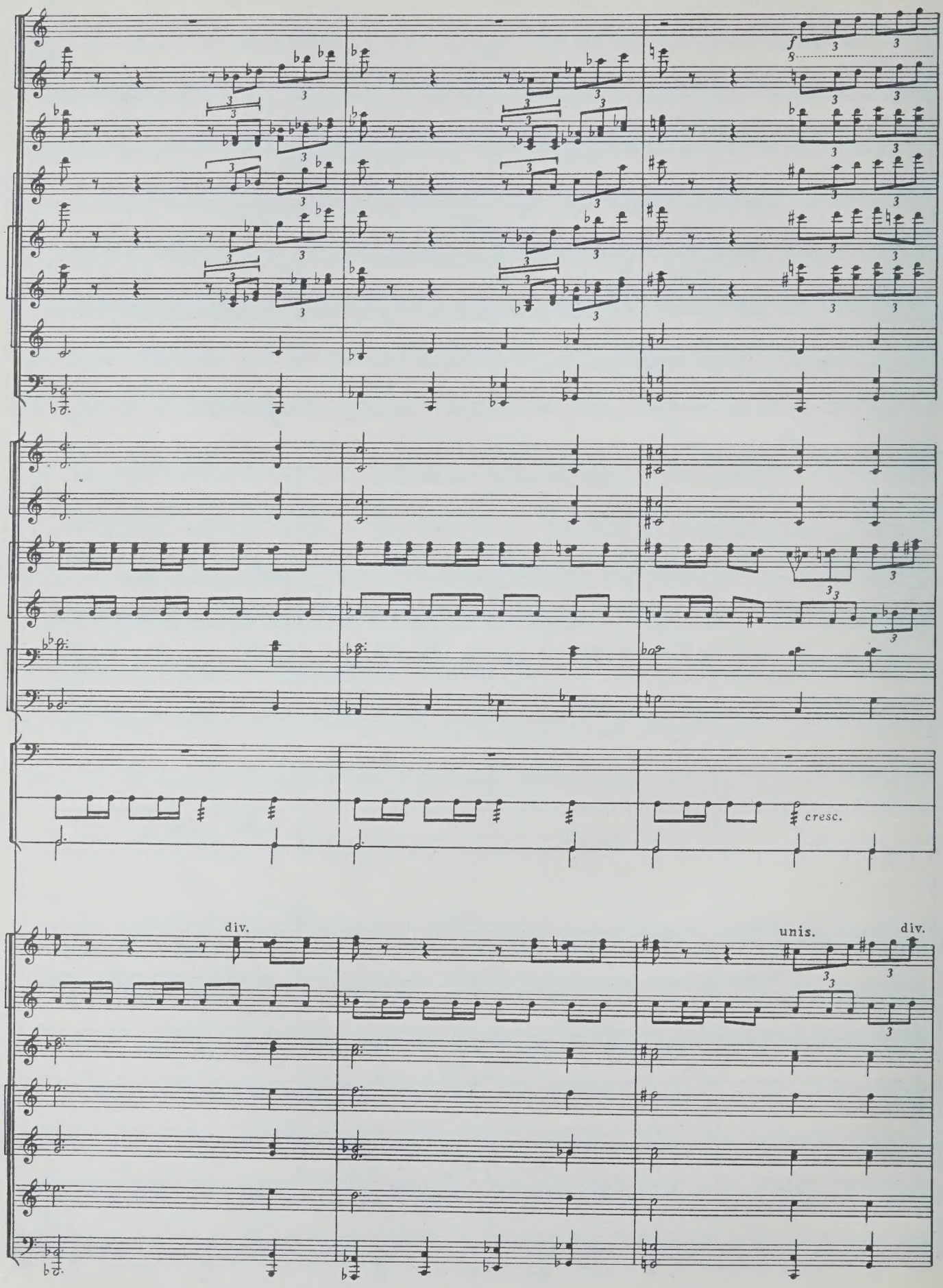
f
cresc.
div.
unis.
div.

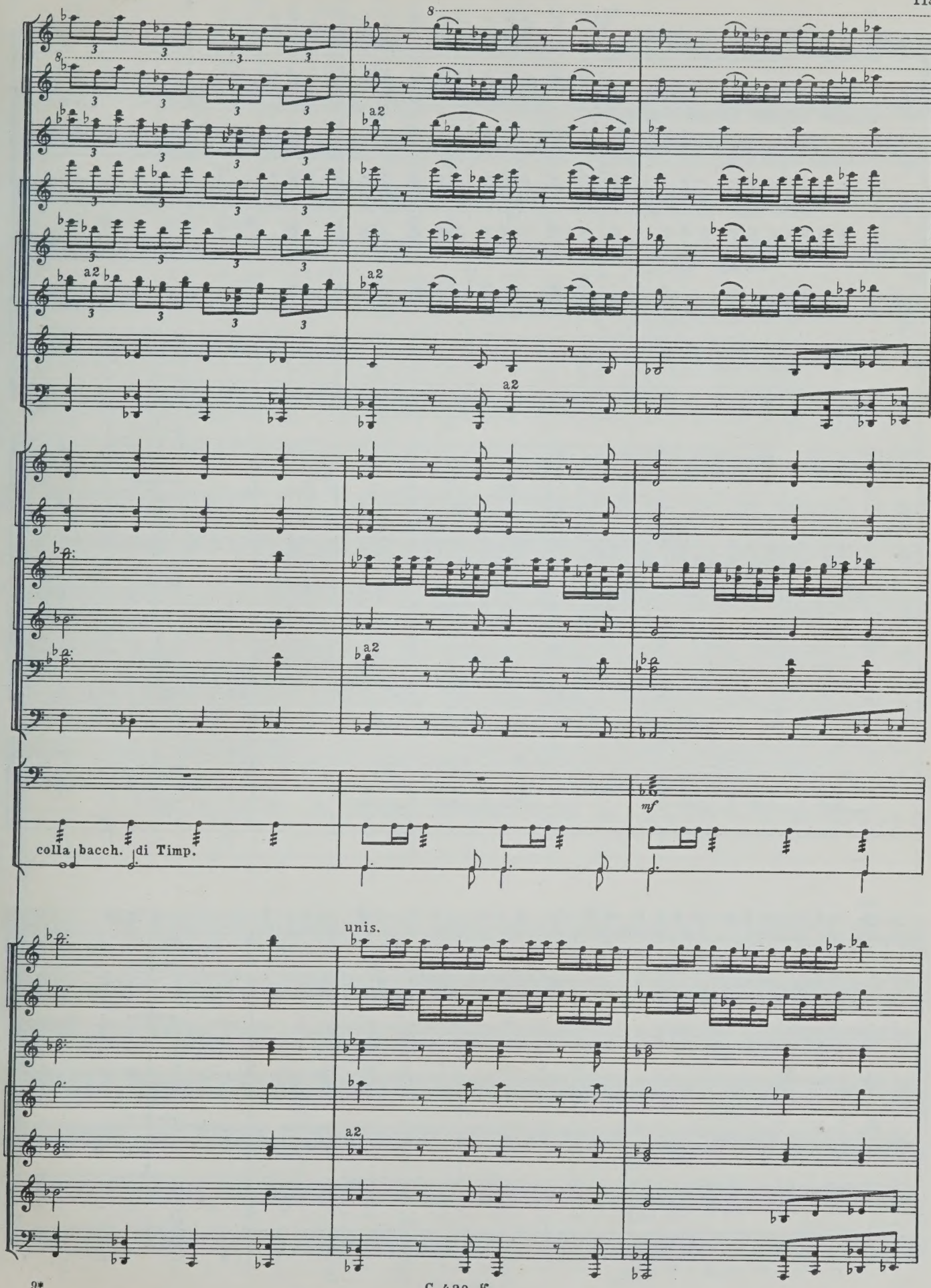
8
a2
a2
a2
a2
a2
mf
colla bacch. di Timp.
unis.
a2

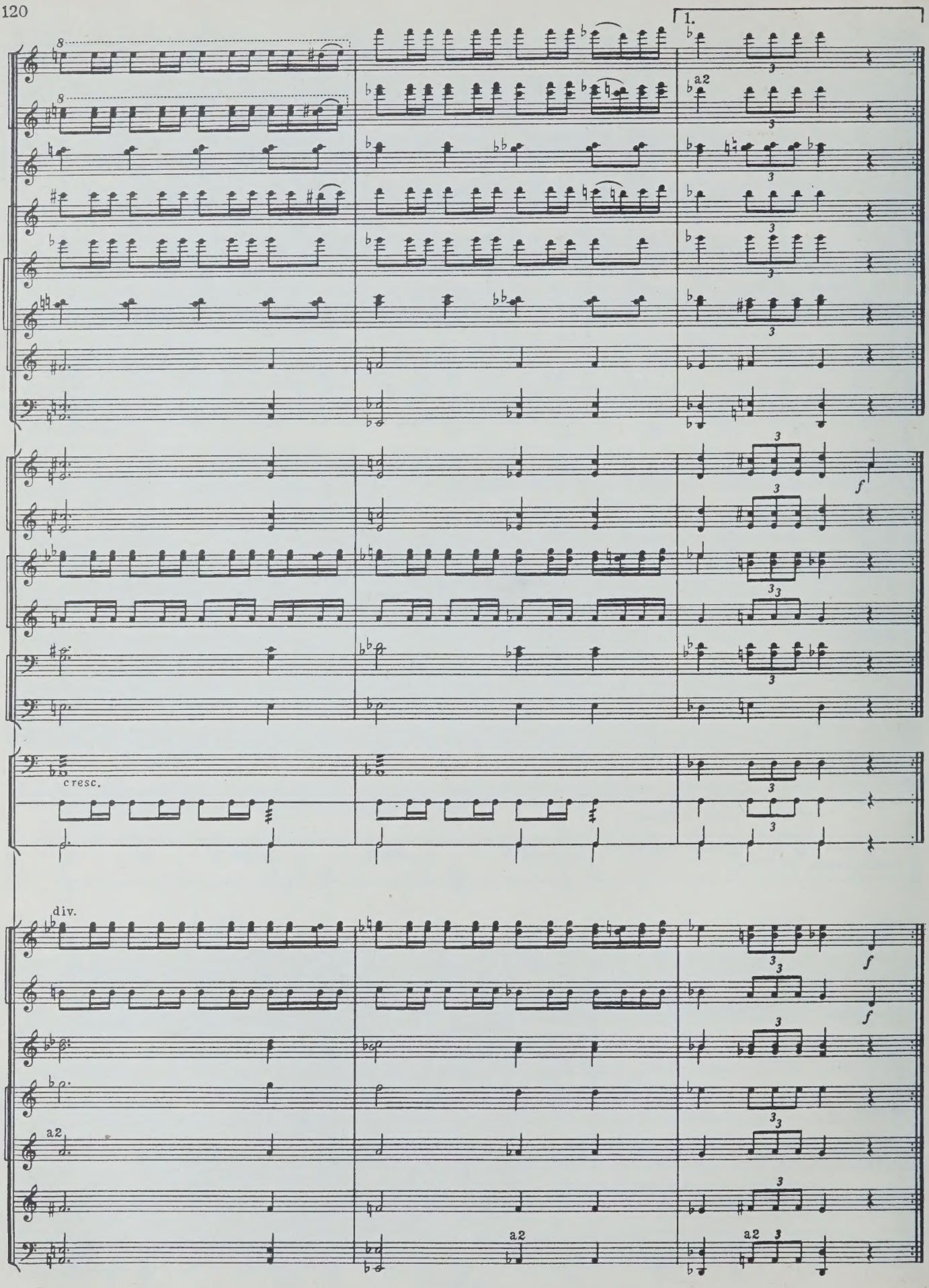
1.
a2
f
cresc.
div.
a2
a2
a2

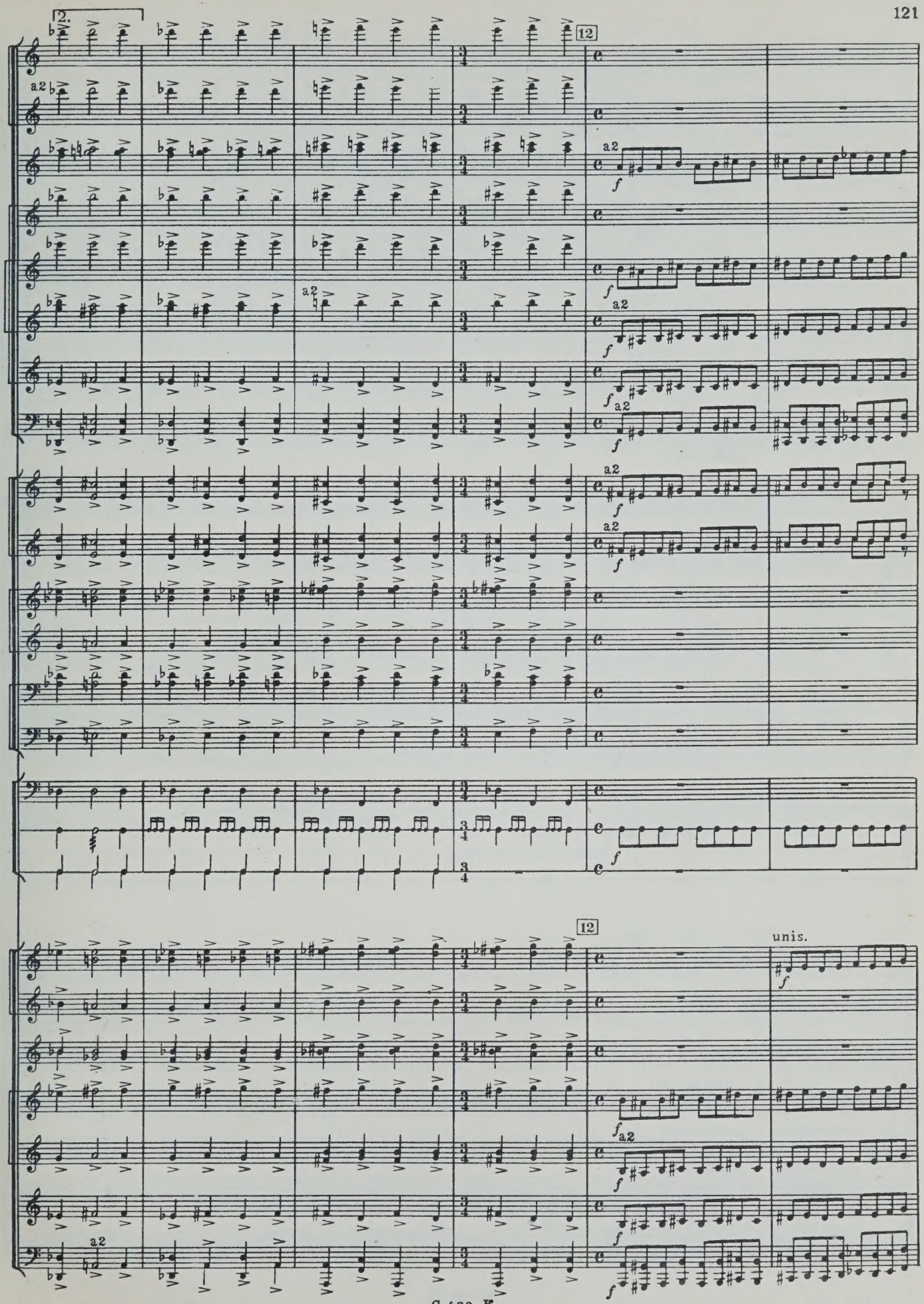
2.
12
a2
f
unis.

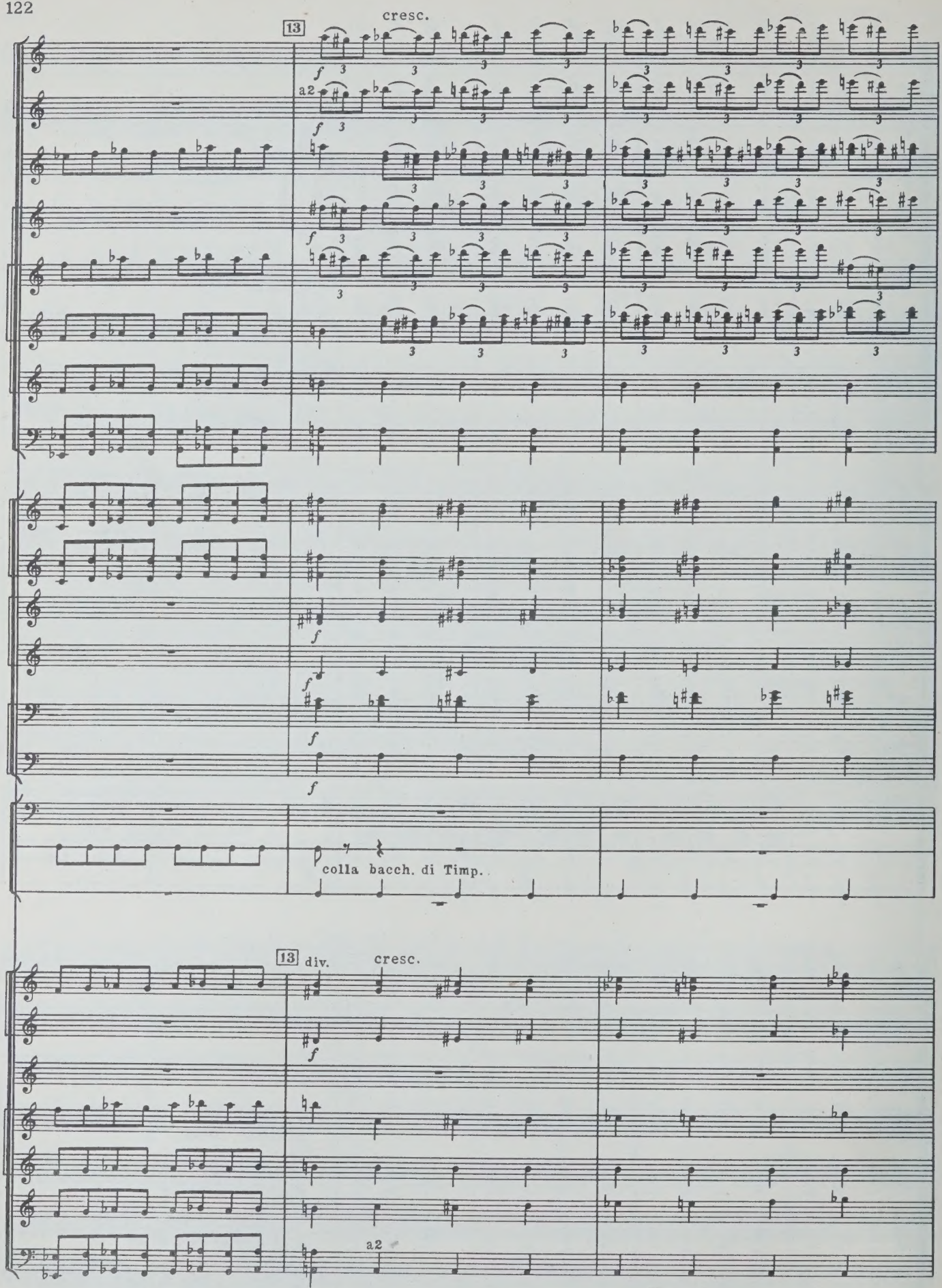
cresc.
13
a2
colla bacch. di Timp.
13 div.
cresc.
a2

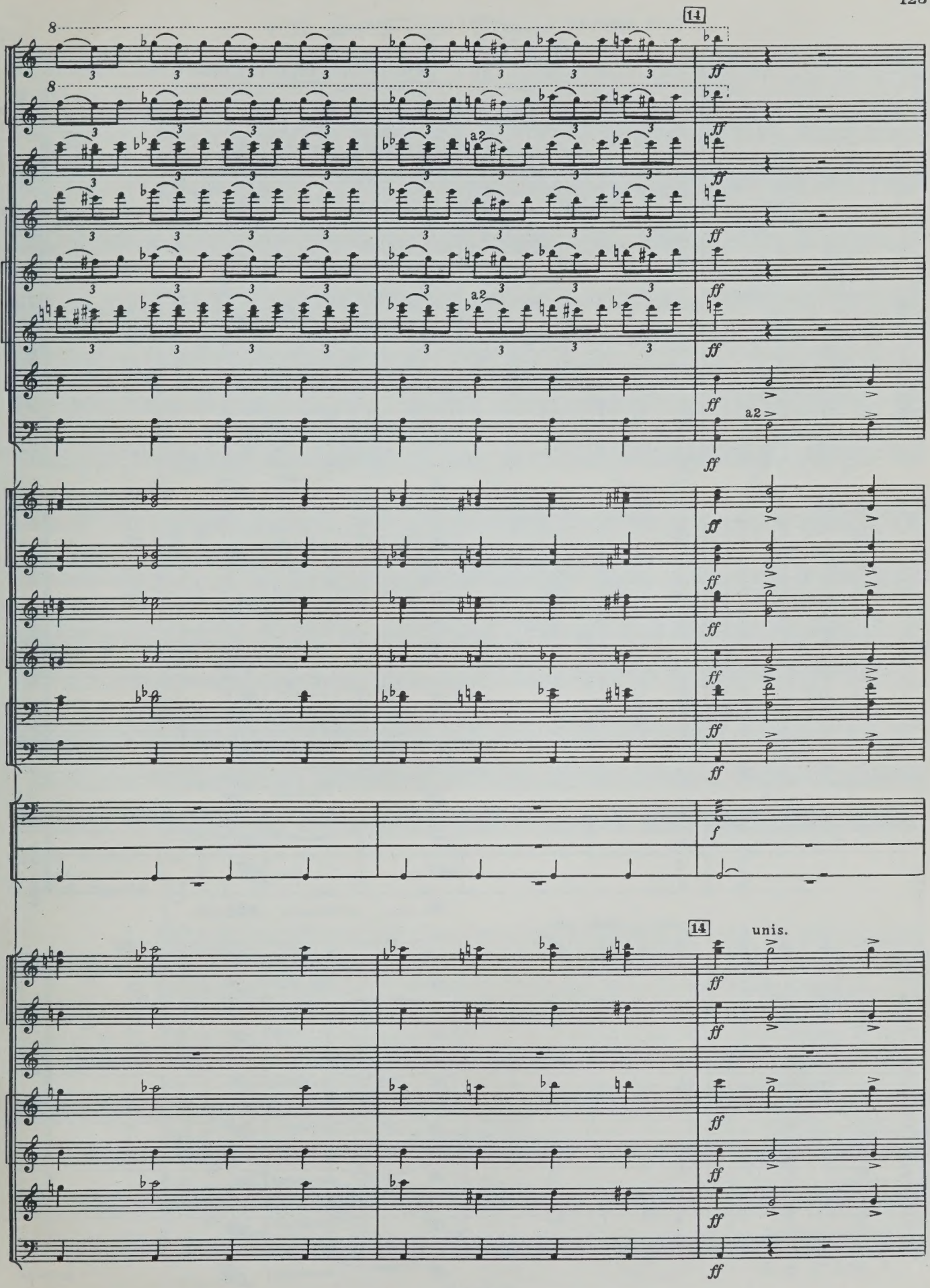
14
a2
a2
14
unis.

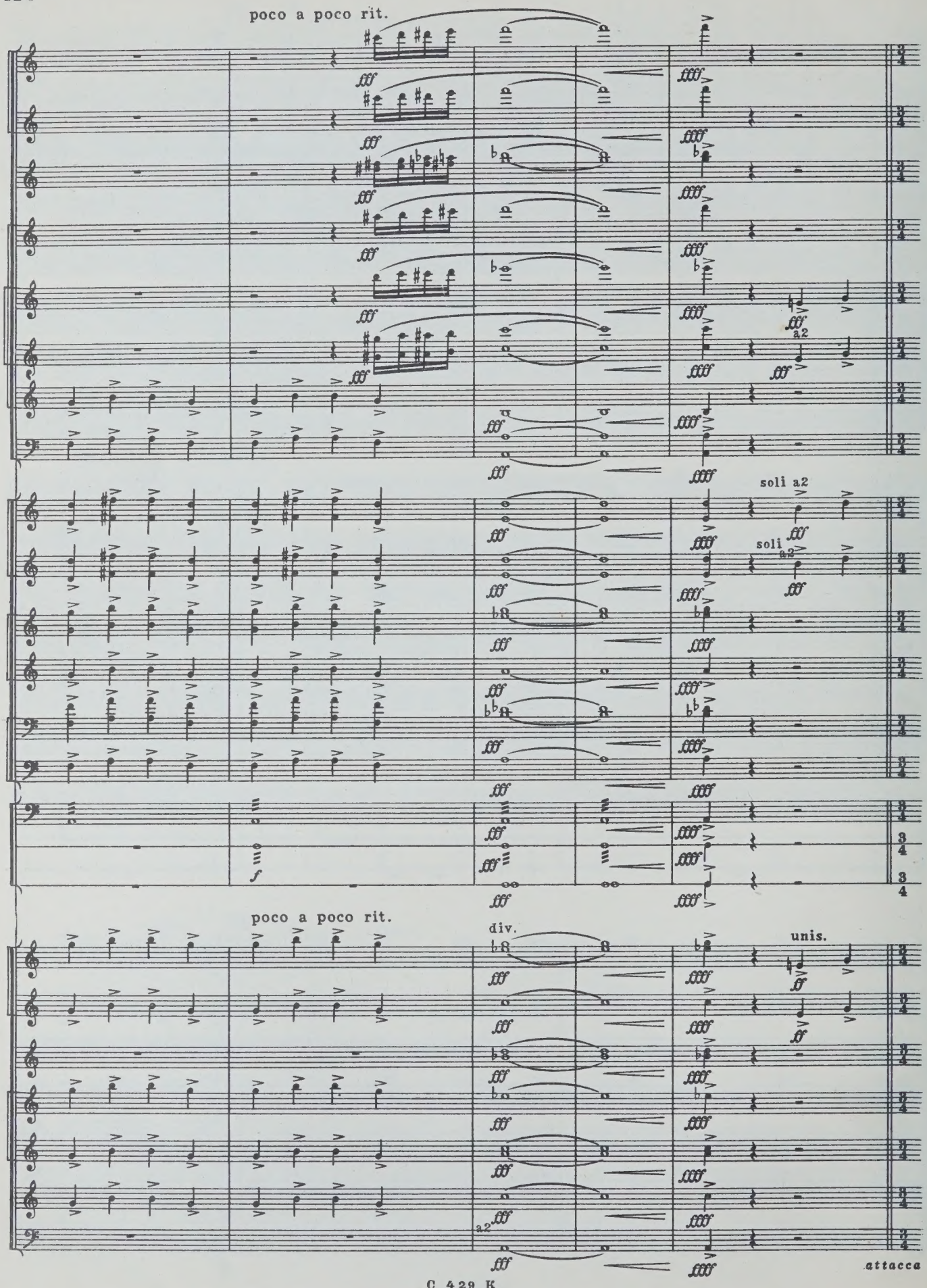
poco a poco rit.
a2
soli a2
soli a2
poco a poco rit.
div.
unis.
a2
attacca

VIII. Есть на Волге утес

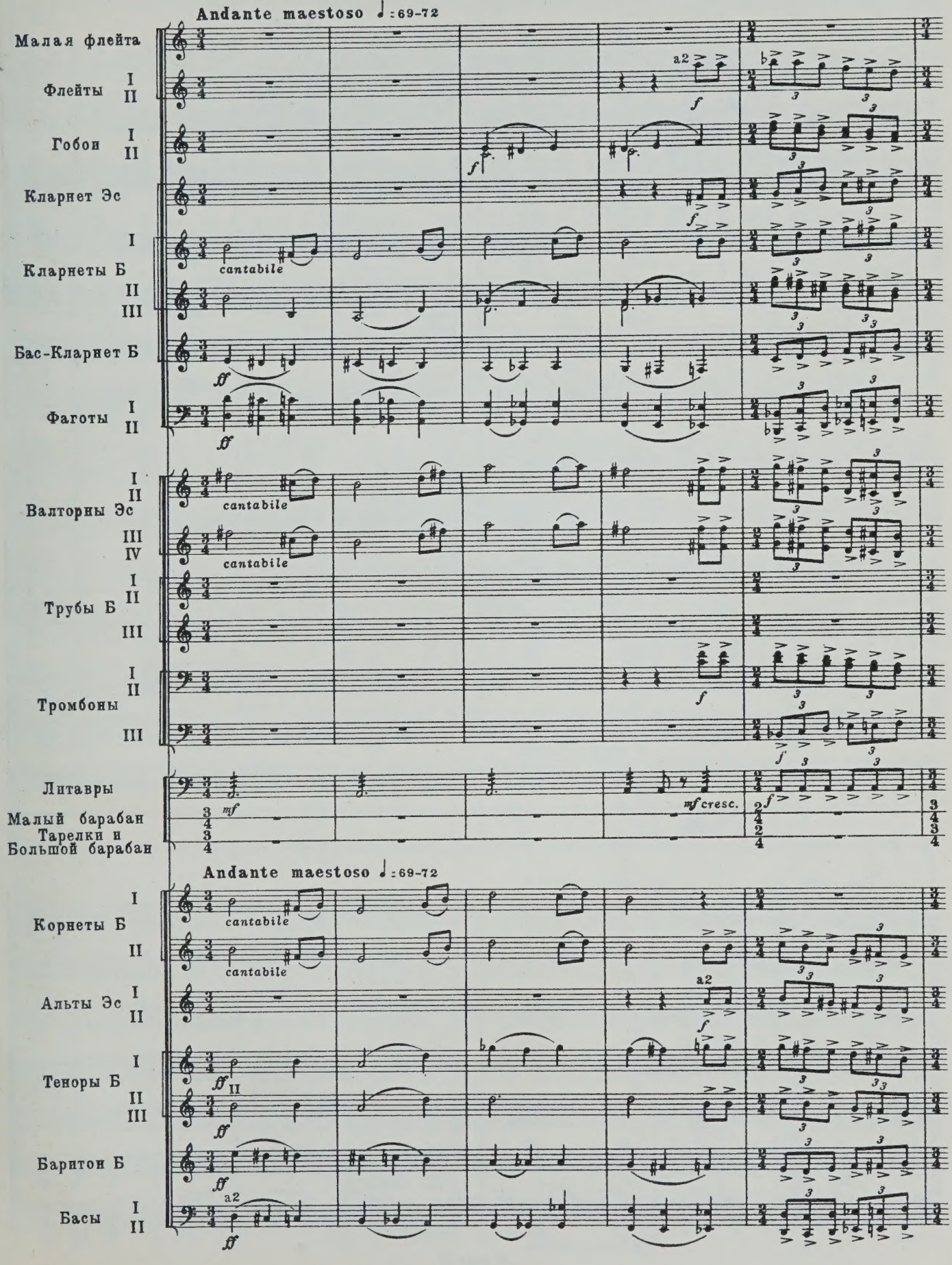

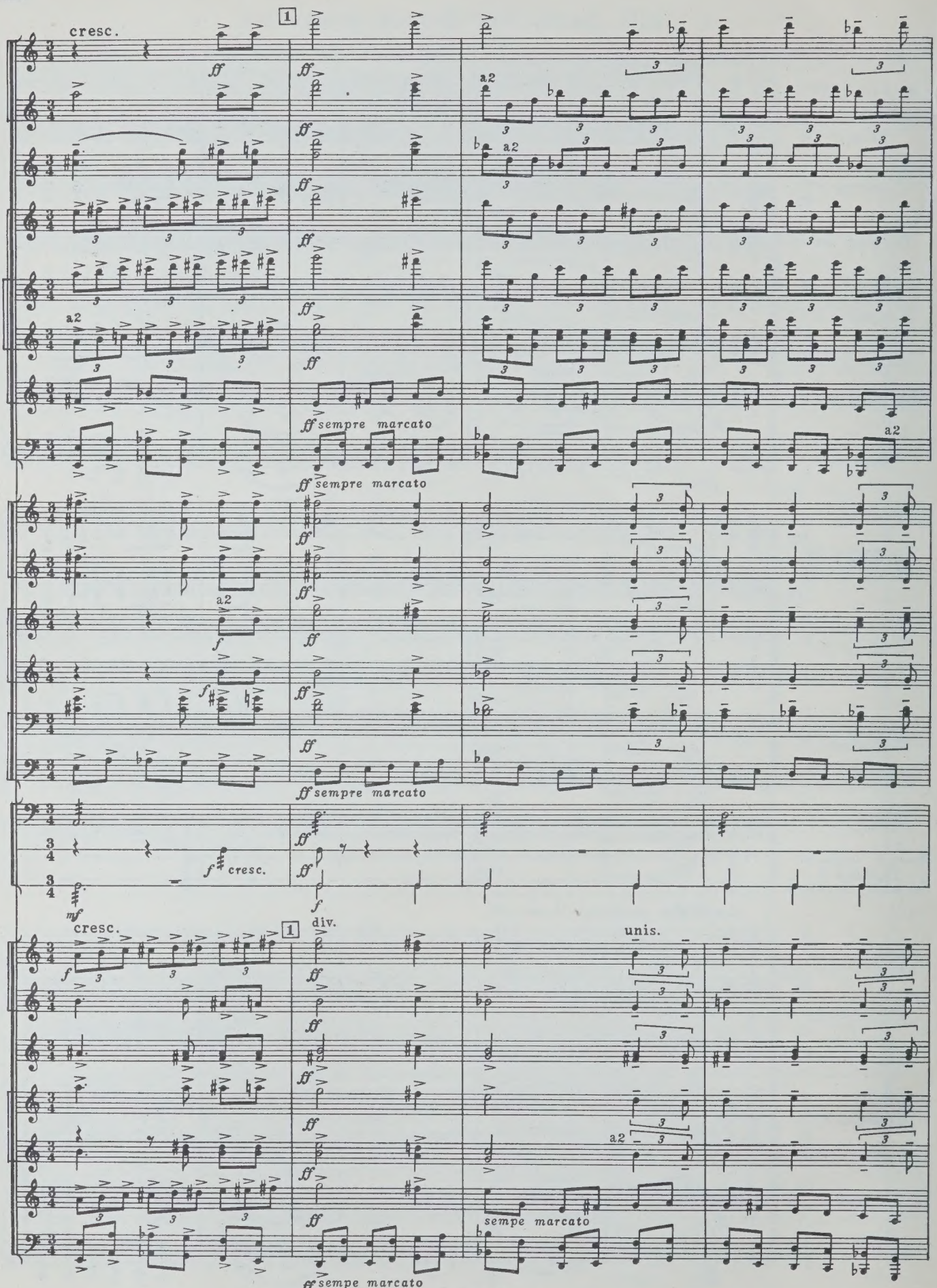
cresc.
1
a2
ff sempre marcato
f cresc.
mf
div.
unis.
sempe marcato

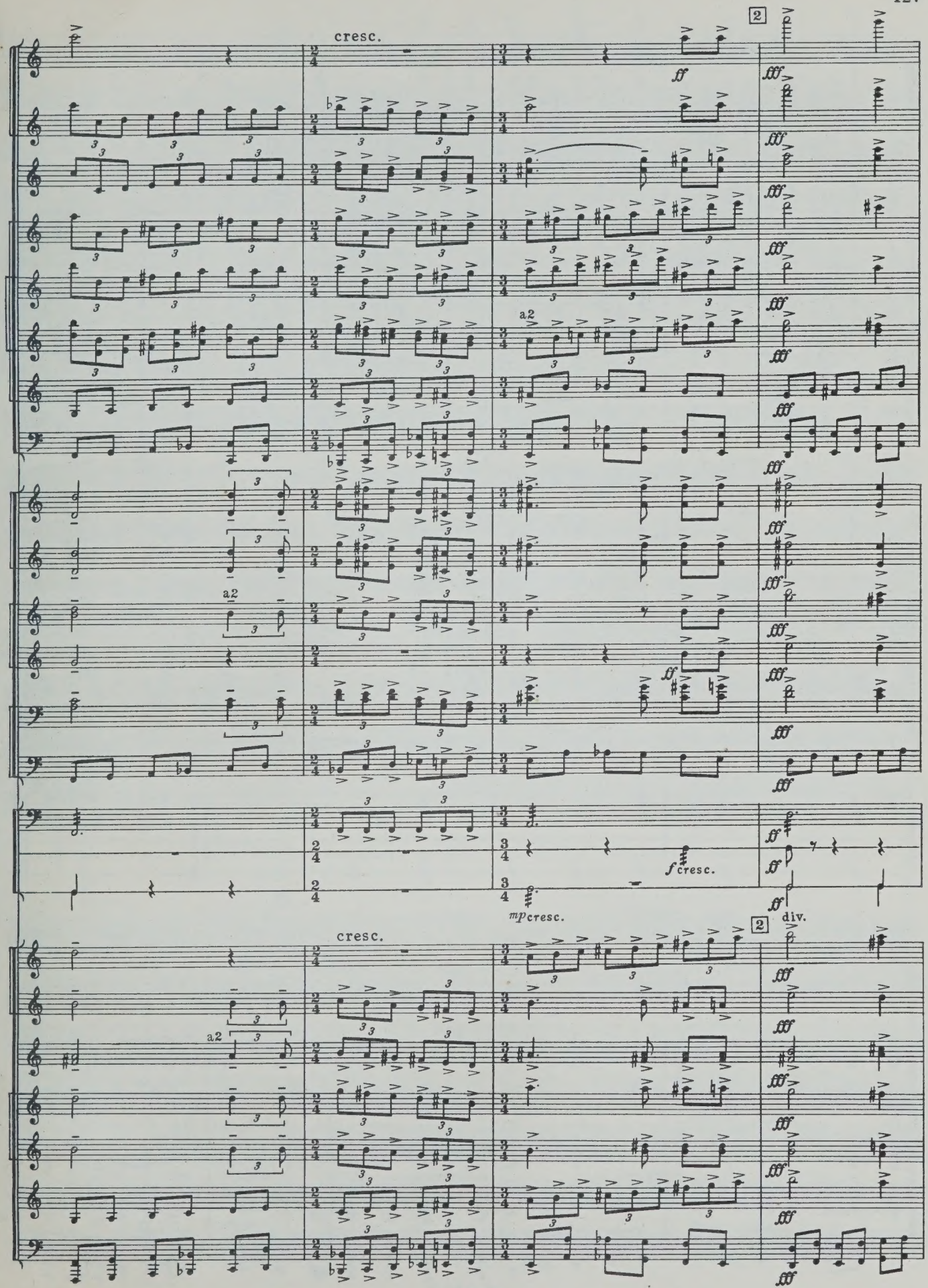
cresc.
2
a2
f cresc.
mp cresc.
div.

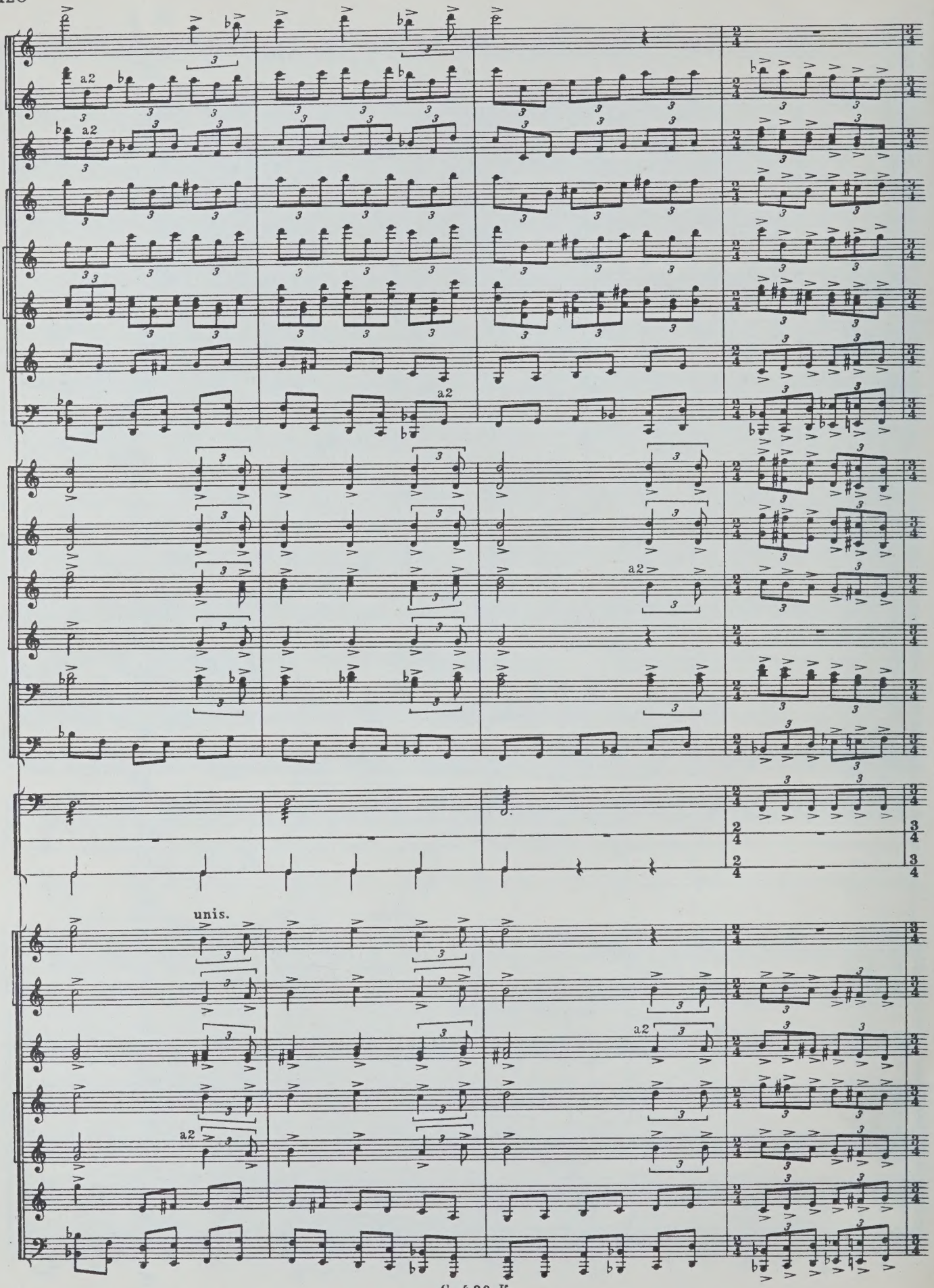
a2
a2
a2
a2
a2
unis.
a2

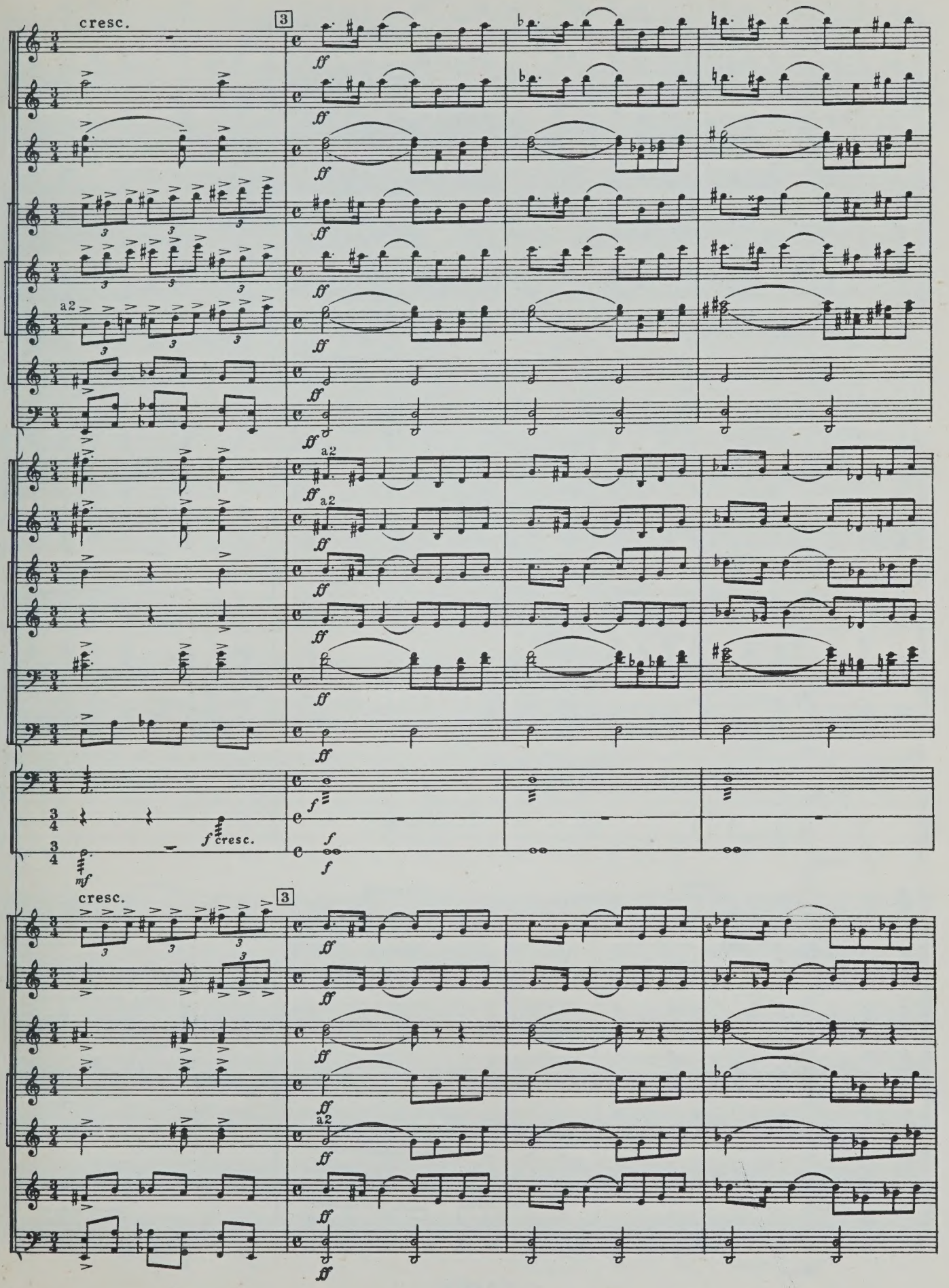
cresc.
3
a2
f cresc.
mf
cresc.
3

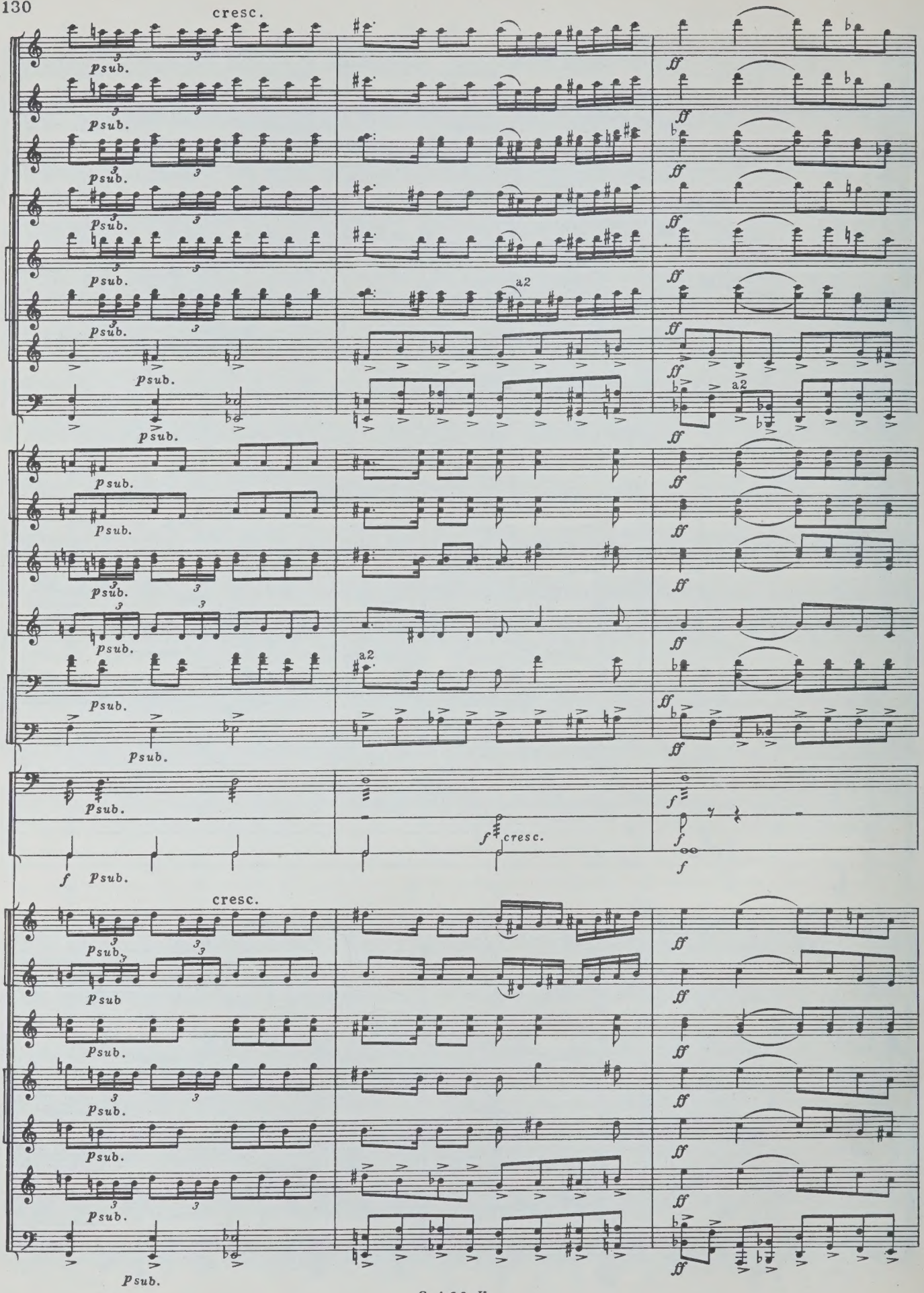
cresc.
p sub.
a2
ff
f
cresc.

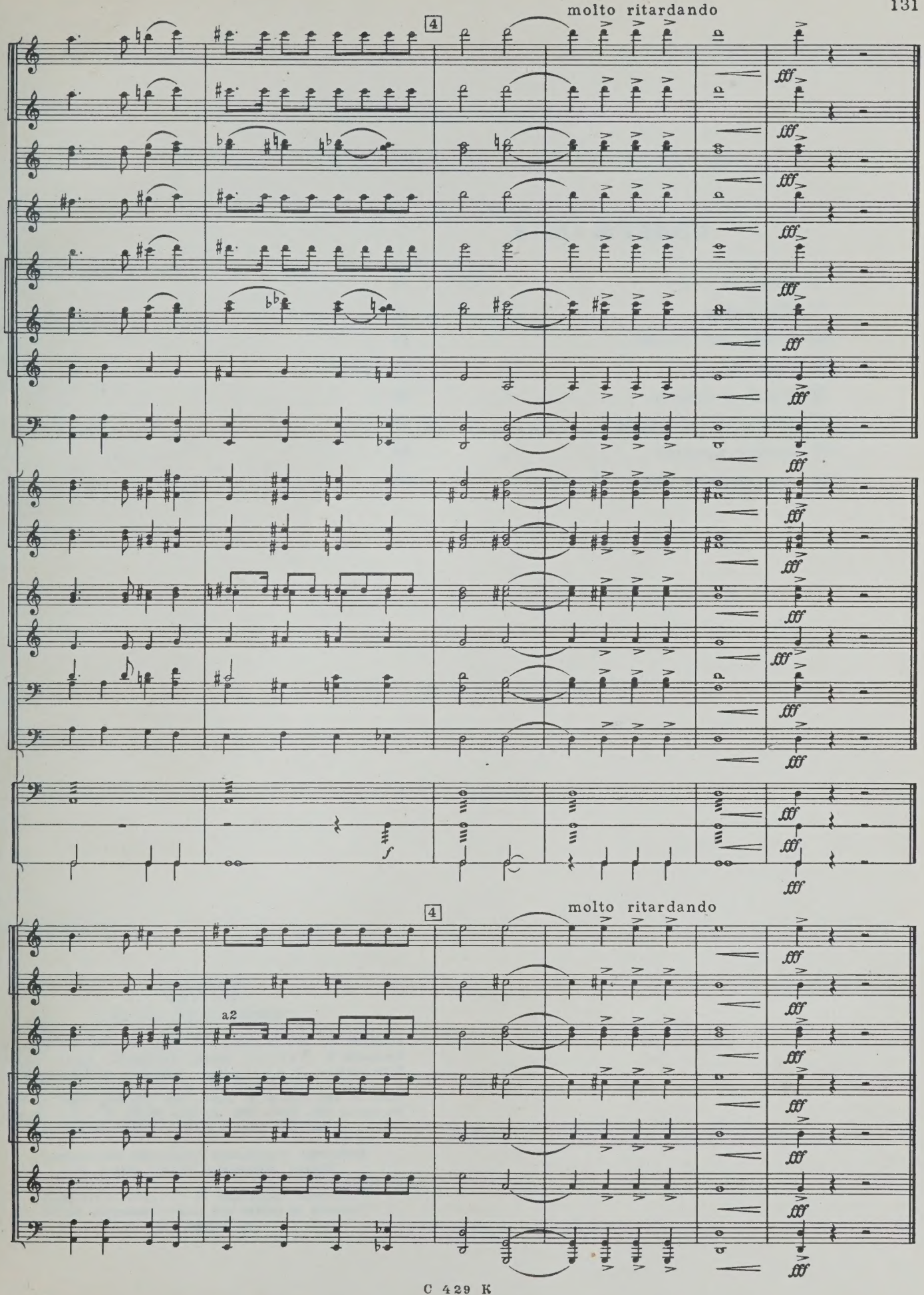
molto ritardando
4
molto ritardando
4
a2

СОДЕРЖАНИЕ

1. Город на Волге 3
II. Нашествие 12
III. Сталинград в огне 33
IV. Враг обречен 50
V. В бой за Родину 65
VI. Вечная слава героям 90
VII. Вперед, к победе 99
VIII. Есть на Волге утес 125

Индекс 9—5

ХАЧАТУРЯН
Арам Ильич
СТАЛИНГРАДСКАЯ БИТВА

Редактор М. Маранцлихт Лит. редактор Г. Гит
Художник А. Иванов Худож. редактор Г. Христиа
Техн. редактор М. Корнеева Корректор М. Ефимен

Подп. к печ. 21/11-69 г. Форм. бум. 60×90¹/₈. Печ. л. 1
Уч.-изд. л. 16,5. Тираж 1930 экз. Изд. № 429. Т. п. 68 г. № 3
Зак. 1449. Цена 1 р. 67 к. Бумага № 1

Всесоюзное издательство «Советский композитор»,
Москва, набережная Мориса Тореза, 30

Московская типография № 17 Главполиграфпрома
Комитета по печати при Совете Министров СССР,
ул. Щипок, 18

1 р. 67 к.

JD-12-69

M
1254
K42S8

Khachaturian, Aram Il'ich
[Stalingradskaia bitva.
Suite; arr.]
Stalingradskaia bitva

Music

PLEASE DO NOT REMOVE
CARDS OR SLIPS FROM THIS POCKET

UNIVERSITY OF TORONTO LIBRARY